OBELISK

Paul W. Nehrt

GEN

ALLEN COUNTY PUBLIC LIBRARY
3 1833 01840 5420

GC
977.302
C17RA,
1933

Digitized by the Internet Archive
in 2011 with funding from
E-Yearbook.com

http://www.archive.org/details/obelisk19335420sout

THE

OBELISK

Grace Claunch

Unusual Angles—Highlights—College Life in True Perspective

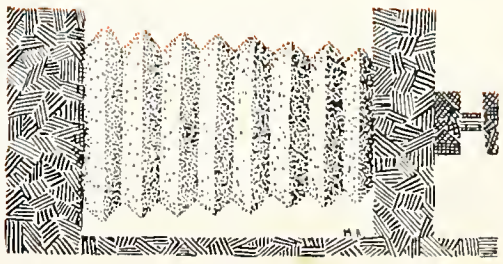

Developed by
MARGARET HILL

Managed by
EDWARD CURTIS

CAMPUS LIFE

My friends, when years have softened the sharpness of your mental images, may these pictures serve to bring back to you those places and companions that are now so clear.

May they help you to recall the time you spent on the campus, hours of pensive idleness on sunny steps, hours spent in the classrooms under bombardment of lectures, hours crowded equally with joy and despair.

May they serve as illustrations for the anecdotes that you will tell your children and grandchildren. More than that, may they interest and amuse you at the present time and may this book come as a fitting climax to a full and happy year at S. I. T. C.

AT SOUTHERN ILLINOIS STATE TEACHERS COLLEGE

FIRST WE PRESENT OUR PRESIDENT . . .

—Henry W. Shryock

. . . WHO SAYS

Twenty years ago, I sat as president, for the first time, with the Board of Trustees, in charge of this institution. In response to an inquiry as to plans to be pursued by the new administration, I described at some length an auditorium that I wished to have built. I had served here as director of public speaking and as dramatic coach so long that I felt the imperative need of a good auditorium and a commodious stage, and I wanted the building to be imposing enough to take hold of the imaginations of the students. When I described what I wanted, seating capacity and architectural appeal, at least one member of the Board suggested that I was a visionary. Some of the members did not believe that we should ever have need of an auditorium seating 1700 people, and with a stage such as I had described.

Last year the students asked me to write a page listing the high spots in my experience as a teacher. For reasons that I need not go into, I did not attempt it, but if I were to write on that theme this year, I should list the opening days of the fall term of this present academic year. When we projected our great auditorium, I held a faltering sort of hope that some day it might be filled with college men and women, but I did not expect to live long enough to see the great day. This year has seen the vision transformed into a reality.

When we projected the auditorium, we had a faculty numbering thirty-six, many of the members with inadequate preparation; today we have a faculty numbering one hundred fourteen, sixteen of whom have attained the doctorate, and fifty-four others have passed the goal of the master's. The auditorium, in my mind, symbolizes our aspirations and achievements. As one approaches the campus from almost any direction, the body of the auditorium is masked by the other buildings or by trees, but from Thorp Hill to the west, or any of the hills to the south, the traveller along our highways may see, any afternoon, the dome of the building, floating like a great red bubble above the tree tops, symbolizing an aspiration, a dream, and at the same time a reality.

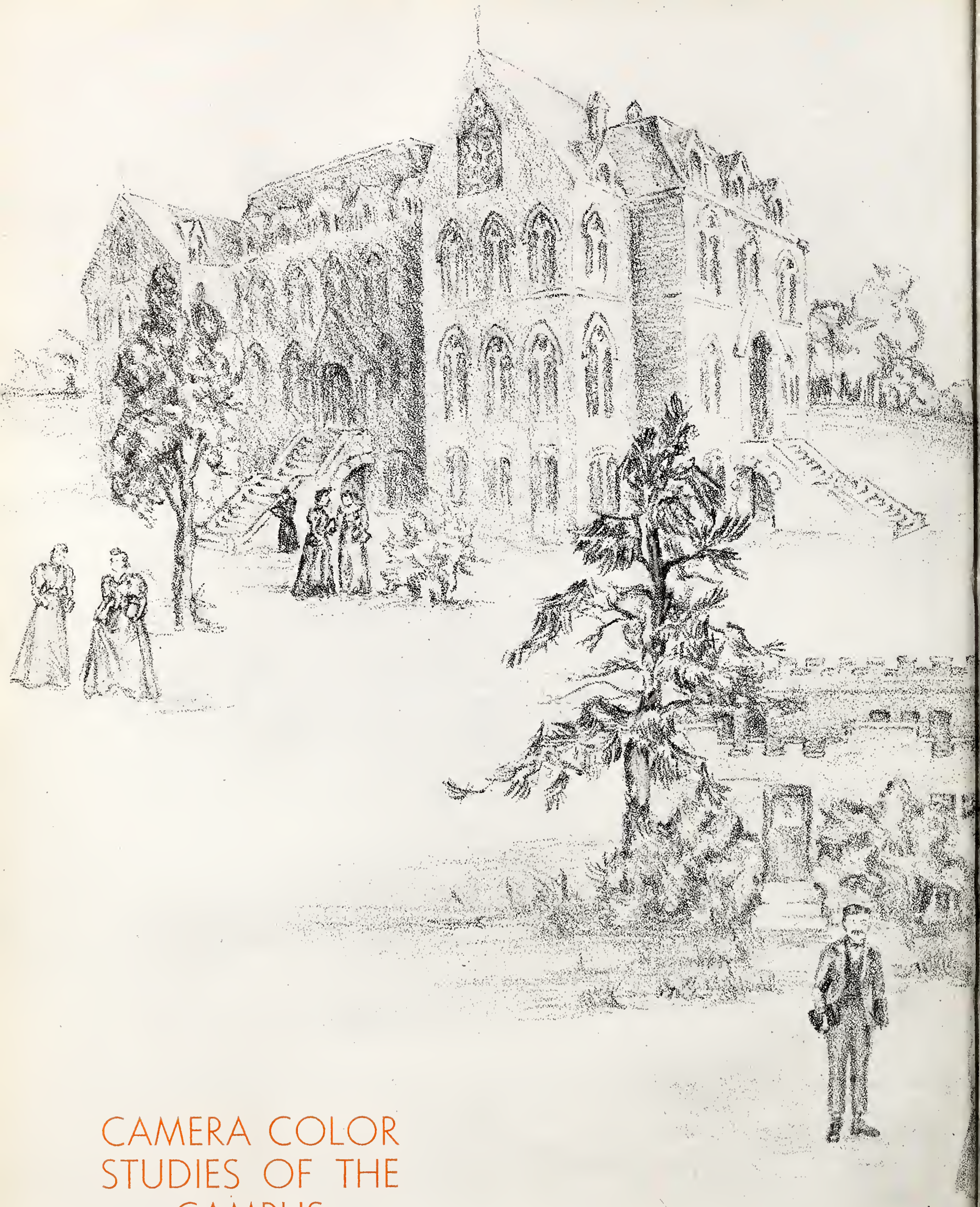

CAMERA COLOR STUDIES OF THE CAMPUS

Marion Allen

The pictures we have chosen for our view section are of those spots about the campus that are familiar to every student who has gone to school here.

Who of us cannot remember how Lake Ridgeway becomes a fairy lake in the warm spring sunshine—how we have spent hours skipping chips over its sparkling surface?

And to forget how we have stood about in groups on the auditorium steps would be to forget an integral part of our college life.

THE AUDITORIUM

THE MAIN BUILDING

We have so little snow in Southern Illinois that it delights us to see our campus glistening in the snow. The view from Anthony Hall with the ice-covered fountain in the foreground is especially lovely.

The Main Building is the oldest on our campus, and the voices of generations of students have echoed down its halls. We are only one more generation to climb its dark stairs and to read the motto, (in the old Zetetic Society Hall), "Learn to labor and to wait."

High up in the tower of the old Science building pre-med students busy themselves with small animals, while on the main floor freshmen bend anxiously over microscopes. Later these same botany classes will be held out under the trees, and mysterious little tags will appear on all the bushes.

The Old Science Building is the most romantic on our campus. Seen silhouetted against a moonlit sky, its towers and battlements are like those of a medieval castle.

THE OLD SCIENCE BUILDING

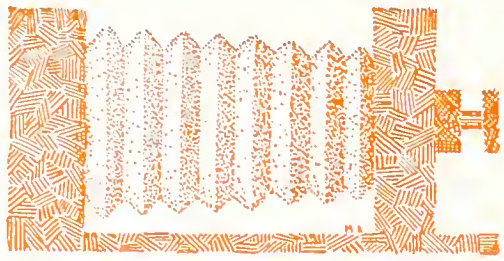

In this, the 1933 OBELISK, the staff has attempted to depart from the customs of our predecessors in dispensing with a formal theme, and in placing all the emphasis on student life.

We have wished to create for you a book of memories, the memories of your activities for 1932-33, to preserve with camera and pen the people, the places, and the events that have occupied your time for the past nine months. We have combined the important and universal with the trivial to complete the panorama of the year.

May this book serve to supplement with picture and prose the memories that you have now, and to deepen your love for your life here in the college.

The Editor.

THE UNIVERSITY

- Administration
- Seniors
- Juniors
- Sophomores
- Freshmen
- University High School

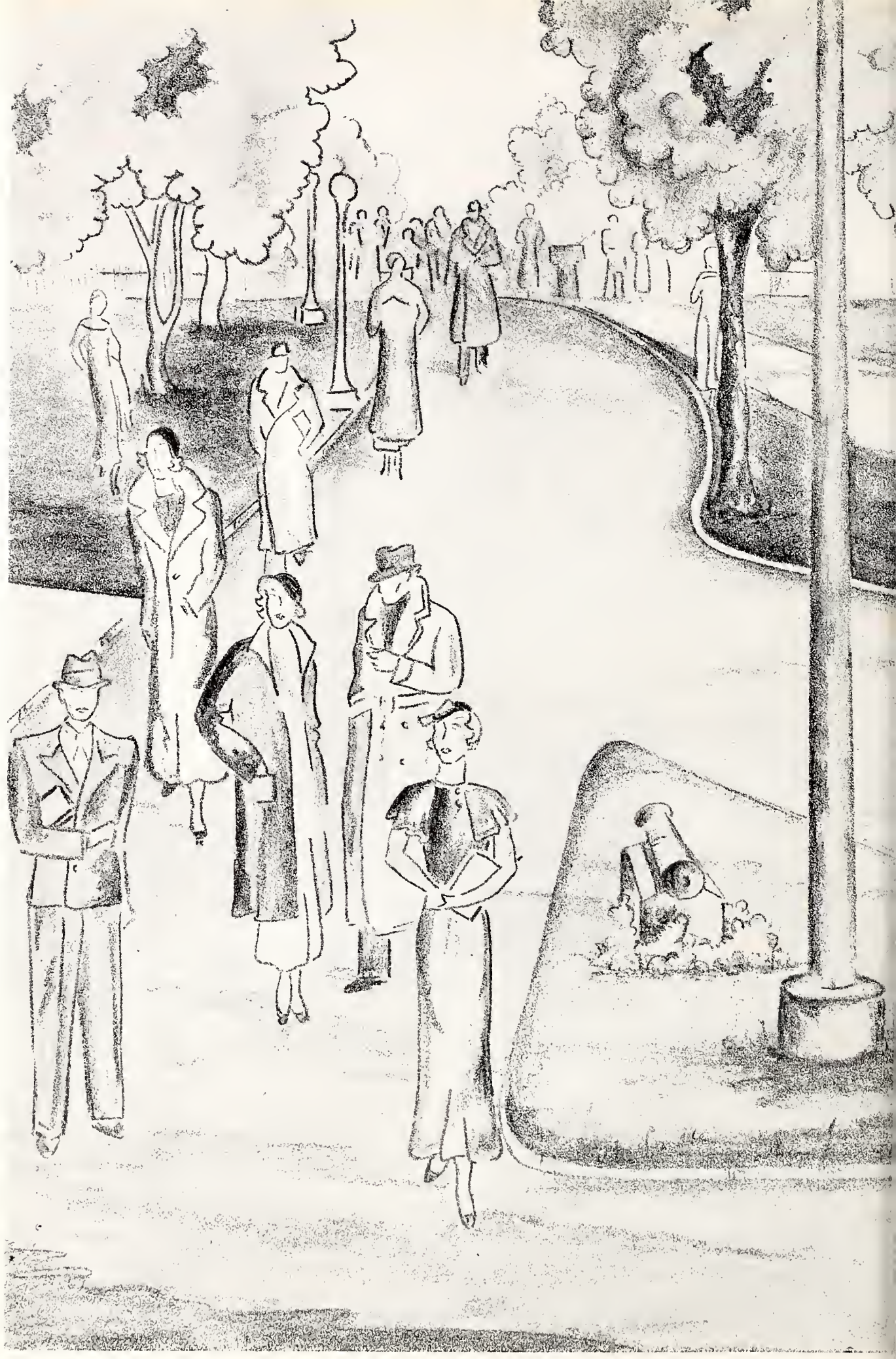

- Administration
- Seniors
- Juniors
- Sophomores
- Freshmen
- University High School

Faculty

In a school as small as ours it is difficult to maintain the prevalent idea that school teachers are not human. We are able to be friends with the members of our faculty and to discover that they are distinguished in more than academic ways. It would be a mark of honor, however, for any school that, out of a faculty of one hundred and fourteen, sixteen have the Ph.D. and fifty-four have the M.A.

In addition to being teachers, some are athletes. No one can deny that the faculty basketball team, with Dr. Cramer and Dr. Young as stars, showed what they could do in that direction. The activities of the faculty are interesting and varied, but we could not begin to name them all here.

HENRY W. SHRYOCK
President

MARJORIE SHANK
Registrar

EDWARD V. MILES, Jr.
Business Agent

DORA BEVIS
Brush Critic

S. E. BOOMER
Physics, Head of Department

W. O. BROWN
Rural Practice Superintendent

T. L. BRYANT
Commerce,
Head of Department

RICHARD L. BEYER
History,
Head of Department

EMMA L. BOWYER
English, Head of Department

GEORGE BRACEWELL
Rural Practice Critic

DELIA CALDWELL
School Physician

Bevis Beyer
Baamer Bowyer
Brawn Bracewell
Bryant Caldwell

Abbott Allen
Armstrong Bailey
Baker Baldwin
Barbaur Barnes

T. W. ABBOTT
Chemistry

LA VERNE ARMSTRONG
Carterville Critic

SARA BAKER
History

FRANCES BARBOUR
English

PHIL ALLEN
Carterville Critic

W. M. BAILEY
Botany,
Head of Department

HELEN A. BALDWIN
Latin

MARY LOUISE BARNES
Household Arts

Carpenter
Clark
Combs
Crane

Cisne
Colyer
Cox
Crawford

AILEEN CARPENTER
Physical Education

LULU R. CLARK
Allyn Critic

FULLER COMBS
Latin

ESTELLA ROY CRANE
Librarian

W. G. CISNE
Brush School Superintendent

FRANK H. COLYER
Geography,
Head of Department

FLEMIN W. COX
Geography

MARY CRAWFORD
English

Cramer
Denney
Eads
Etheridge

Davis
Di Giovanna
Entzminger
Faner

CLARENCE H. CRAMER
History

FLORENCE E. DENNEY
School Nurse

MABEL EADS
Brush Critic

FRANCES D. L. ETHERIDGE
Physical Education,
Head of Department

J. CARY DAVIS
Senior High School Critic

VINCENT DI GIOVANNA
Physical Education

MARY E. ENTSMINGER
Allyn Critic

ROBERT D. FANER
English

TENA GOODWIN
Brush Critic

EMERSON HALL
Rural Practice Critic

RUTH HUSBAND
Allyn Critic

JULIA JONAH
English

DILLA HALL
Principal of Junior High School

FAY HART
Head Librarian

MAY S. HAWKINS
Senior High School Critic

THELMA L. KELLOGG
English

Goodwin Hall Husband Jonah
Hall Hart Hawkins Kellogg

Fox Fox Furr Goddard
Felts Fulkerson Gent Gibbons

KATHERINE FOX
Librarian

MAE L. FOX
Brush Critic

W. A. FURR
Allyn School Superintendent

MARY GODDARD
Botany

W. T. FELTS
Mathematics,
Head of Department

ELBERT E. FULKERSON
Principal of Carterville High School

VERNA GENT
Brush Critic

ALBERTA GIBBONS
Senior High School Critic

Krappe
Lentz
Lingle
Mallory

King
Krause
Lingle
Logan

EDITH SMITH KRAPPE
English

E. G. LENTZ
History

LELAND P. LINGLE
Physical Education

LEAH V. MALLORY
Carterville Critic

FLORENCE R. KING
Allyn Critic

ANNEMARIE E. KRAUSE
Geography

FRED LINGLE
Carterville Critic

C. C. LOGAN
Senior High School Critic

Margrave
Mayhew
McIntosh
Muckleroy

Matthes
McAndrew
Merwin
Muzzey

WENDELL MARGRAVE
Music

MAUDE MAYHEW
Brush Critic

DAVID S. McINTOSH
Music, Head of Department

R. W. MUCKLEROY
Agriculture,
Head of Department

HELEN MATTHES
Music

WILLIAM McANDREW
Physical Education,
Head of Department

BRUCE W. MERWIN
Superintendent of Student Teaching

DOROTHY MUZZEY
Physical Education

ESTHER M. POWER
English

J. R. PURDY
Mathematics

TED R. RAGSDALE
English

J. HENRY SCHROEDER
Senior High School Critic

J. M. PIERCE
German

LYDIA RAGSDALE
Allyn Critic

LULU D. ROACH
Art

ORA ROGERS
Allyn Critic

Power Pierce
Purdy Ragsdale
Ragsdale Roach
Schroeder Rogers

Neckers Neely
Nolen Ogden
Pardee Payne
Peterson Peacock

J. W. NECKERS
Chemistry,
Head of Department

RUSSELL M. NOLEN
Economics,
Head of Department

CHARLES J. PARDEE
History

LOUIS C. PETERSON
Industrial Arts,
Head of Department

CHARLES NEELY
Carterville Critic

SUSIE OGDEN
Commerce

ANNA PAYNE
Carterville Critic

VERA LOUISE PEACOCK
French, Head of Department of
Foreign Languages

Scatt Smith Smith Spires

Scatt Shank Smith Smith

R. A. SCOTT
Chemistry

G. W. SMITH
History

GLADYS SMITH
Carterville Critic

LOREN C. SPIRES
Carterville Critic

MARTHA SCOTT
Botany

MARJORIE SHANK
Geography

GLADYS SMITH
Rural Practice Critic

MADELEINE SMITH
French

Stearns Stone Tenney Thalman

Steagall Stein Swartz Troutt

TROY STEARNS
Rural Practice Critic

OPAL STONE
Librarian

CHARLES D. TENNEY
English

WELLINGTON A. THALMAN
Education

MARY M. STEAGALL
Zoology, Head of Department

HILDA A. STEIN
Zoology

WILLIS G. SWARTZ
Political Science,
Head of Department

MADGE TROUTT
Allyn Critic

ALICE KELSEY WRIGHT
Mathematics

O. B. YOUNG
Physics

JOHN WRIGHT
History

CHARLOTTE ZIMMERSCHIED
Physics

Wright
Young

Wright
Zimmerschied

Truelove
Wells
Wilhelm
Williams

Van Lente
Warren
Wham
Woody

JEWELL TRUELOVE
Brush Critic

FLORENCE A. WELLS
Senior High School Critic

GRACE WILHELM
Brush Critic

GLADYS POTTER WILLIAMS
Art, Head of Department

K. A. VAN LENTE
Chemistry

F. G. WARREN
Education

G. D. WHAM
Education,
Head of Department

LUCY K. WOODY
Household Arts,
Head of Department

DID YOU KNOW THAT

Miss Krause once worked in an orphans' asylum?

When Miss Bowyer was in school here, she was called to the President's office for making too much noise in the halls?

Mr. Pierce once taught both men's and women's physical education?

Dr. Peacock's favorite books are mystery thrillers?

Dr. Thalman is a student of black magic?

President Shryock has published several volumes of poetry?

Miss Smith went all the way to Chicago for a bicycle?

Dr. Merwin's hobby is archeological investigation?

Mr. Dilla Hall played the part of Daddy Long Legs in the play by that name which the Zetetic Society presented when he was in school here?

When Dr. Cramer and Dr. Tenney first came here, they were mistaken on the tennis courts for freshmen and given a lot of inside dope on snap courses and easy teachers?

Seniors

They call us the lost generation. They say there isn't a chance for a young person these days—that they have statistics to prove it! We waste our time in college, they say. They have their nerve.

Just look at the hundred and fifty Seniors who are graduated this spring with degrees and ideas and accomplishments. Guy Lambert, who presided and planned; Triebie and Dick Cooper who maintained our views in the School Council; Ralph Thompson who made the A's. Look at our athletes like Bricker and Steve; our queen, Juanita Richardson; or Bill Carter who was always with us. Look at Abe Ryan who kept us all in step; Marc Green who wrote for us; John Gilbert who spoke for us; and Jim White, who got a job.

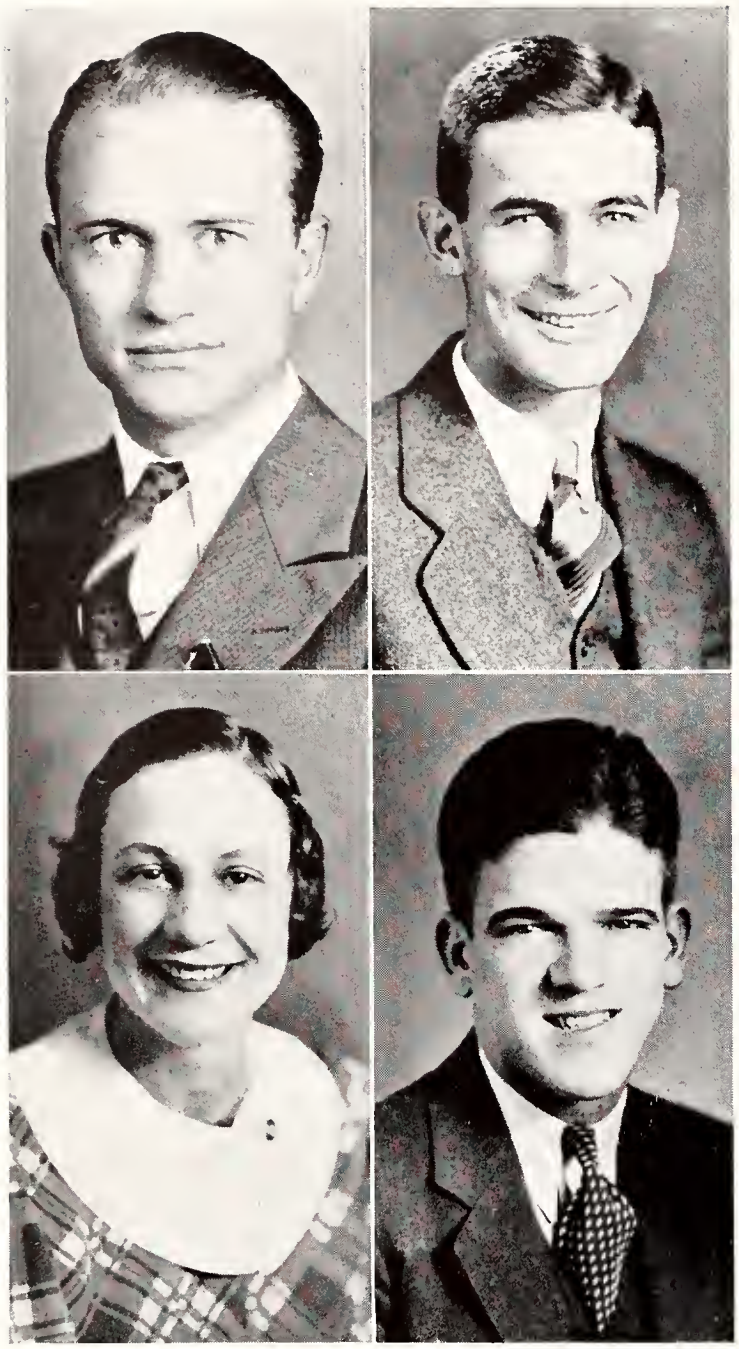

Lambert
Gourley

Baysinger
Ryan

SENIORS

OFFICERS

GUY LAMBERT . . . . . President
Carbondale, Illinois

EUGENE BAYSINGER . . . . . Vice President
Carbondale, Illinois

VIRGINIA GOURLEY . . . . . Secretary
Carbondale, Illinois

ALBERT RYAN . . . . . Treasurer
Christopher, Illinois

CLARA OGDEN — **English**
Walpole, Illinois

JOHN GILBERT — **History**
Carbondale, Illinois
Education Club.

LILLIE HORD — **Latin**
Boulder, Illinois
Women's League, Sec., 3; Vice Pres., 4; Y.W.C.A.; Socratic Literary Society, 1, 2; French Club.

LEON R. LAUDER — **Commerce**
Carterville, Illinois
Band; Chamber of Commerce; Forum; Orchestra; Boxing.

ROBERT L. WALKER — **Chemistry**
Carbondale, Illinois
Education Club; Kappa Phi Kappa; Science Club; Chemeka; Zetetic Literary Society.

EVELYN HODGE — **Commerce**
Carbondale, Illinois
MacDowell Club; Women's Glee Club; Delta Sigma Epsilon; Y.W.C.A.; Chamber of Commerce; Zetetic Literary Society.

OWEN W. CHARLES — **History**
New Straitsville, Ohio

JUANITA RICHARDSON — **History**
Sparta, Illinois
School Council, 1; Junior Vice-Pres.; Sigma Sigma Sigma.

Ogden, Gilbert, Hord, Louder, Walker, Hodge, Charles, Richardson

Pablo:— Don't forget the hard working Chem. boys as ever R. Walker

Gardner, Cross, Johnson, McMinn, Adams, Treib, Dillow, Fore

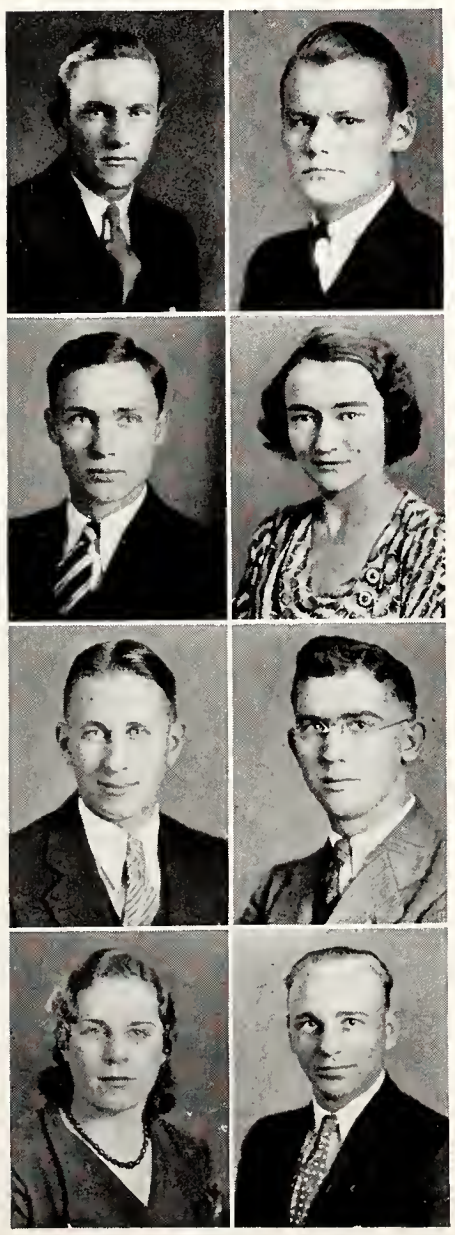

REYNOLD GARDNER — **Geography**
Murphysboro, Illinois
Science Club.

KENNETH CROSS — **Physics**
Dahlgren, Illinois
Kappa Phi Kappa; Education Club.

C. HAROLD JOHNSON — **History**
Pinckneyville, Illinois
Y.M.C.A.; Education Club.

HARRIET McMINN — **French**
Carbondale, Illinois
French Club.

HAROLD E. ADAMS — **Chemistry**
Carmi, Illinois
Kappa Phi Kappa.

ELMA TRIEB — **English**
Belleville, Illinois
Editor of Egyptian, 4; Delta Sigma Epsilon, 1, 2, 3, 4; School Council, Sec., 3, 4; Mu Tau Pi, Sec., 3, 4.

WARD DILLOW — **History**
Jonesboro, Illinois
Kappa Phi Kappa.

CLIFFORD FORE — **Botany**
Carbondale, Illinois
Kappa Phi Kappa; Science Club.

Newman Wise
Dunsmore Hallagan
Corlis Highland
Roth Cockrill

FLORENCE NEWMAN Music
Carbondale, Illinois
MacDowell Club; Zetetic Literary Society; Women's Glee Club; Sigma Sigma Sigma.

KELLEY DUNSMORE English
Carbondale, Illinois
Egyptian; Chamber of Commerce; Zetetic Literary Society.

GEORGIA CORLIS English
Metropolis, Illinois

GUS ROTH History
Vienna, Illinois
Education Club; Zetetic Literary Society.

WILLIAM N. WISE English
Mounds, Illinois
Education Club.

ELLA MAE HALLAGAN Commerce
Carbondale, Illinois
Strut & Fret; Chamber of Commerce; Orchestra; Homecoming Play, 2; Class Treasurer, 3; Sigma Sigma Sigma.

JOHN N. HIGHLAND Chemistry
Cobden, Illinois

EVA KATHRYNE COCKRILL French
Centralia, Illinois
French Club.

RICHARD H. HARRISON English
Carbondale, Illinois

MARIE PHILLIPS French
Carbondale, Illinois
French Club.

LAURA STEARNS French
Peoria, Illinois
French Club; Y.W.C.A., 2.

KENNETH F. WENTZEL Zoology
Metropolis, Illinois

MILDRED GLENN CROSS English
Carbondale, Illinois

MARC. GREEN English
Anna, Illinois
Egyptian, 2, 3, 4; Obelisk, 3; Chorus; Zetetic Literary Society; Men's Glee Club; "Seven Keys to Baldpate"; "Outward Bound"; Strut & Fret; Mu Tau Pi, Treasurer, 3, 4; Homecoming Play 2, 3, 4; "Martha," 3.

WINNIFRED BOONE Music
Elkville, Illinois

LOUISE SOUTHALL Music
Johnston City, Illinois
MacDowell Club; Women's Glee Club; Strut & Fret; Zetetic Literary Society.

Harrison Cross
Phillips Green
Stearns Boone
Wentzell Southall

MABEL P. McGOWAN — **Art**
Carbondale, Illinois
McDowell Club; Women's Glee Club.

MABEL FARRELL WEAS — **Commerce**
Carbondale, Illinois
Chamber of Commerce.

RUTH RICHMOND — **Geography**
Cutler, Illinois
Socratic Literary Society; W.A.A.; Volley Ball.

JUANITA FARMER — **Latin**
Wayne City, Illinois
French Club; Y.W.C.A.

GRACE MAY — **History**
Noshville, Illinois

LENA BIBLE — **English**
Louisville, Illinois
Y.W.C.A.; French Club; Strut & Fret.

ROSS SNIDER — **Chemistry**
Elkville, Illinois

MARY HOOD — **English**
Cairo, Illinois

McGowan, May, Weas, Bible, Richmond, Snider, Farmer, Hood

Land, Webb, Cavelia, Webb, Warren, Croessmann, Crowder, Stahlman

AUBREY LAND — **History**
Carbondale, Illinois
Obelisk, 2, 3; Orchestra; French Club.

KATHRYN CAVELIA — **Commerce**
Pinckneyville, Illinois
Delta Sigma Epsilon; Panhellenic Association.

JANE WARREN — **French**
Carbondale, Illinois
French Club, Pres. 4; Women's League, Pres. 4; Egyptian, 1; Obelisk, 1, 3, 4; Mu Tau Pi; Delta Sigma Epsilon.

ZELLA CROWDER — **English**
St. Louis, Missouri
Strut & Fret, 3.

MAURINE WEBB — **English**
West Frankfort, Illinois
Strut & Fret; Zetetic Literary Society; Y.W.C.A.; Delta Sigma Epsilon, Pres., 4; Women's League; High Council; Panhellenic Association.

HALLECK E. WEBB — **History**
Grand Chain, Illinois
MacDowell Club; Men's Glee Club; Y.M.C.A.; Band.

FLORENCE CROESSMANN — **Botany**
DuQuoin, Illinois
Sigma Sigma Sigma.

ERWIN O. STAHLMAN — **Chemistry**
Lenzburg, Illinois
Orchestra; Band; Science Club; Education Club.

Remember the old ball-game "Stally"

Helm
Gardner
Baker
Payne

Kelley
McElvain
Davidson
Ingram

MARY ELEANOR HELM — **French**
Benton, Illinois
Y.W.C.A., Pres., 4; W.A.A.; French Club; Delta Sigma Epsilon.

HELEN GARDNER — **Music**
Murphysboro, Illinois
Orchestra.

HELEN C. BAKER — **English**
Rosebud, Illinois
Women's Glee Club; Noon-Day Prayer Meeting Group.

JAMES PAYNE — **Mathematics**
Mt. Vernon, Illinois
Kappa Phi Kappa; Education Club.

GLADYS KELLEY — **History**
Carbondale, Illinois

DOROTHY McELVAIN — **Mathematics**
Pinckneyville, Illinois
Socratic Literary Society; Illinae Debating Club; Debate Team; Strut & Fret.

LOIS DAVIDSON — **Latin**
Salem, Illinois
Poetry Club; Y.W.C.A.

HELEN INGRAM — **Latin**
Kinmundy, Illinois
Socratic Literary Society.

Gourley
Foster
Kommer
Lasater

Carter
Hardin
Bauman
Adams

VIRGINIA GOURLEY — **Music**
Carbondale, Illinois
Zetetic Literary Society; MacDowell Club; Women's Glee Club.

WALTER C. FOSTER — **Physics**
Bell Rive, Illinois
Science Club; Basketball.

FRIEDA MAE KOMMER — **English**
Herrin, Illinois
Socratic Literary Society; French Club.

FRANK LASATER — **Art**
McLeansboro, Illinois
Chamber of Commerce; Y.M.C.A.; French Club.

WILLIAM G. CARTER — **English**
Carbondale, Illinois
Class President, 3.

RUTH HARDIN — **Physics**
Carbondale, Illinois
W.A.A.

ADEN C. BAUMAN — **Botany**
Farina, Illinois
Tumbling; Cheer Leader, 2.

JUANITA ADAMS — **English**
Jackson, Illinois
W.A.A., Pres., 4.

EDWIN BARTON English
Murphysboro, Illinois

JAMES W. WHITE English
Maunie, Illinois
Zetetic Literary Society; Strut & Fret; Spring Play, 3; "The Royal Family."

INA BROWN Art
Pinckneyville, Illinois

FRED WLECKE Chemistry
Mt. Vernon, Illinois
Orchestra; Band; Strut & Fret.

ELIZABETH ALFORD Botany
Carbandale, Illinois

WILLIAM ADAMS English
Centralia, Illinois
Zetetic Literary Society, Pres., 4; Strut & Fret; MacDowell Club.

PAUL ANDERSON Geography
Alta Pass, Illinois
Sacratic Literary Society; Track, 2.

LODGE GRANT History
Marion, Illinois

Barton Alford
White Adams
Brown Anderson
Wlecke Grant

Renshaw Hoffecker
Corbitt Cooper
Neal Roberts
Mifflin Moore

CARL RENSHAW Chemistry
Maunie, Illinois
Science Club; Men's Glee Club; Chemeka, Vice Pres., 4.

NAOMI CORBITT English
Carbandale, Illinois
Noon-Day Prayer Meeting Group; Chamber of Commerce; W.A.A.

RUSSELL A. NEAL Mathematics
Mulkeytown, Illinois
French Club.

MARGARET MIFFLIN English
Herrin, Illinois

RUTH HOFFECKER History
Murphysboro, Illinois
Zetetic Literary Society.

RICHARD COOPER History
Carbondale, Illinois
Student Council, 3, 4; Mu Tau Pi.

ROSALIND ROBERTS History
Carbondale, Illinois
French Club; Strut & Fret; Y.W.C.A.; League of Wamen Voters.

CHARLIE J. MOORE History
Mound City, Illinois
Education Club; Forum, 4.

Beasley
Garrison
French
Harry

Gillard
Hauss
Phemister
Claunch

AFTON BEASLEY English
Carterville, Illinois

HOWARD GARRISON Physics
Marion, Illinois

BERNADINE FRENCH English
Fairfield, Illinois

GEORGE HARRY Zoology
Benld, Illinois

FRANCIS G. GILLARD Mathematics
Albion, Illinois

LILLIAN HAUSS French
East St. Louis, Illinois
Strut & Fret; MacDowell Club; Women's Glee Club; French Club.

JAMES PHEMISTER . History
Carbondale, Illinois
Chamber of Commerce.

GRACE M. CLAUNCH Art
Carbondale, Illinois
Obelisk, 2, 3, 4; Women's Glee Club.

Cutler
Stephens
Petersen
Ellis

Vursell
Wachtel
Woods
Mullenaux

HARRY B. CUTLER Geography
Carbondale, Illinois
Band; Orchestra; Zetetic Literary Society; Y.M.C.A.

CLARENCE STEPHENS Mathematics
Carbondale, Illinois

WILLIAM S. PETERSEN History
Carbondale, Illinois
Band; Orchestra.

MARY ELLIS English
Broughton, Illinois
Socratic Literary Society; Y.W.C.A.

ALICE VURSELL
Salem, Illinois
Chamber of Commerce; League of Women Voters.

HAROLD WACHTEL Chemistry & Mathematics
Egyptian, 1, 2; Obelisk, 3, 4; Mu Tau Pi; Education Club; Baseball; Boxing.

EDWARD WOODS History
Dunbar Society; Roland Hays Club, Pres., 4; Band.

ELEANORO MULLENAUX
Carbondale, Illinois
Chamber of Commerce; Pep Club.

Juniors

In spite of the fact that the Junior Class was handicapped by a lack of members, the activities of the class were creditably performed by the efficient and talented members. We can justly be proud of the football record made by "Hippo" Brown and Wiggins, and we can be equally proud of Lipe, Stanley, and McRoy for their achievements in track. We can also point out juniors who have figured in gymnastics, tennis, golf, and other minor sports. We boast not only of our athletes, but also of our math "sharks," such as Arnold, Nehrt, Stanley, and of the high scholastic rctings achieved by Merz, Hampleman, Stevenson, and Scott. Thus, have we made ourselves known in all major school activities.

Bricker Curtis

Arnold

JUNIORS

OFFICERS

HERBERT BRICKER ..... President

Carbondale, Illinois

EDWARD CURTIS ..... Vice President

Paducah, Kentucky

RICHARD ARNOLD ..... Secretary-Treasurer

Collinsville, Illinois

Gillmore
Snider
Hughes
Lane

Hughes
Hampleman
Stolle
Louden

JAMES GILLMORE
De Soto, Illinois

LOIS SNIDER
Pinckneyville, Illinois
Illinae.

MARY ELLEN HUGHES
West Frankfort, Illinois

RAY LANE
Hall Ridge, Illinois
Science Club.

SADIE HUGHES
West Frankfort, Illinois

RICHARD HAMPLEMAN
Carbondale, Illinois
Sacratic Saciety; Forum; Band; Orchestra.

AUDRE STOLLE
Evansville, Illinois

WILMA JOHNSON LOUDEN
Shawneetown, Illinois
Tennis; Basketball; Volleyball· Hockey; Track.

Taylor
Miller
Haun
Sullivan

Brockett
Baker
Kittenger
Sullivan

EWART S. TAYLOR
Sikeston, Missauri
Sacratic Society; Y.M.C.A.; Band.

C. GLENN MILLER
Cisne, Illinois
Y.M.C.A.

VIRGINIA HAUN
Nashville, Illinois
W.A.A.

IRENE SULLIVAN
Vergennes, Illinois
Socratic Society; Y.W.C.A.; W.A.A.

YALE BROCKETT
Chicago, Illinois
Chamber of Cammerce; Zetetic Society.

RHODA MAE BAKER
Carbondale, Illinois
Socratic Society; "To The Ladies"; Delta Sigma Epsilan, Sec., '32, '33; Strut & Fret, Pres., '32, '33; Homecoming Entertainment; French Club; Obelisk.

FRANCIS KITTENGER
McLeansboro, Illinois
Agricultural Club; Chamber of Commerce.

RUTH SULLIVAN
Vergennes, Illinois
Y.W.C.A.

Scoby
Marberry
Williams
Fegley

Whitley
Tauber
Kunze
Hauss

JOSEPH SCOBY
Carterville, Illinois
Science Club.

WILLIAM MARBERRY
Carbondale, Illinois

WAYNE WILLIAMS
Buncombe, Illinois

PAUL FEGLEY
Hurst Bush, Illinois
Football, '33.

JANE ROSE WHITLEY
Harrisburg, Illinois
Sigma Sigma Sigma, V. Pres., '33; Pan-Hellenic Council; Egyptian Staff; Zetetic Society; Strut & Fret; MacDowell Club; Women's Glee Club; Homecoming Committee; Homecoming Play; "Outward Bound."

KARL TAUBER
Mt. Vernon, Illinois
Tumbling; Boxing; Pep Club.

DOROTHEA H. KUNZE
Marissa, Illinois
W.A.A.; French Club; Volleyball, '32; Basketball, '31, '32.

HELEN FRANCES HAUSS
East St. Louis, Illinois
W.A.A.; Hockey, '30, '32; Volleyball, '30, '32; Basketball.

Shields
Heil
Taylor
Seth

Anderson
Parks
Keene
Bowie

VIRGINIA SHIELDS
Carbondale, Illinois
School Council; Women's League.

RICHARD HEIL
Marisso, Illinois
Science Club.

MAURIE TAYLOR
Carbondale, Illinois
Illinae; W.A.A.; Orchestra; Y.W.C.A.; French Club; Egyptian; Obelisk; School Council.

THOMAS L. SETH
Ewing, Illinois
Band.

VERNON A. ANDERSON
Sparta, Illinois
Strut & Fret; Zetetic Society; Band; Science Club; "Outward Bound."

JANE PARKS
Leland, Illinois
Band; Glee Club.

ROLAND KEENE
Pinckneyville, Illinois

CAROLINE E. BOWIE
Herrin, Illinois

McGawan
Scott
Schremp
Stotlar

Sutton
Hill
Healy
Locke

GLENN J. McGOWAN

Carbondale, Illinois

Obelisk; Egyptian.

SAMUEL J. SCOTT

Golconda, Illinois

Science Club; Education Club; Kappa Phi Kappa.

HELEN SCHREMP

Carbondale, Illinois

Zetetic Society; Obelisk, '32; Sigma Sigma Sigma.

JIM STOTLAR

Benton, Illinois

OLIVE SUTTON

Vienna, Illinois

Delta Sigma Epsilon; Strut & Fret; Y.W.C.A.; League of Women Voters.

MARGARET HILL

Herrin, Illinois

Strut & Fret; Zetetic Society; "Flattering Word"; Homecoming Play; Obelisk.

ROBERT W. HEALY

East St. Louis, Illinois

ZORA MAE LOCKE

Milner, North Dakota

Sigma Sigma Sigma; W.A.A.

Maddock
Allen
Winklemeyer
Talbert

Hargrave
Kerley
Stevenson
Bradley

CLYDE MADDOCK

Carbondale, Illinois

Band; Orchestra; Tumbling; Obelisk, '33; Socratic Society.

MARION A. ALLEN

Carbondale, Illinois

Obelisk, '31, '32, '33; Chamber of Commerce.

W. ROLLA WINKLEMEYER

East St. Louis, Illinois

Zetetic Society; Strut & Fret; School Council.

MYRTLE E. TALBERT

Wayne City, Illinois

Pep Club, '31.

MABEL EVELYN HARGRAVE

Broughton, Illinois

L. C. KERLEY

Ozark, Illinois

Forum; Y.M.C.A.

RUTH STEVENSON

Carbondale, Illinois

Band; Orchestra; MacDowell Club; French Club; Y.W.C.A. Cabinet; Lake Geneva Delegate; "Martha."

GEORGE BRADLEY

Carbondale, Illinois

Obelisk; Egyptian.

Johnson
Timpner
Brewer
Oberto

Lipe
Bell
Gum
Thompson

JUANITA JOHNSON
Thompsonville, Illinois
Illinae; Y.W.C.A.

EDWARD C. TIMPNER
Pinckneyville, Illinois
Agricultural Club.

JOHN BREWER
Crab Orchard, Illinois
Forum; Socratic Society; Noon-Day Prayer; Baptist Student Union.

IRMA OBERTO
Christopher, Illinois
Y.W.C.A.

LAWRENCE LIPE
Carbondale, Illinois
Track, '31, '32, '33; "N" Club, '31, '32, '33; Homecoming Play; Cross Country Team; Wrestling.

EVELYN BELL
Carbondale, Illinois
Sigma Sigma Sigma; Zetetic Society, Treas., '32; Panhellenic, Treas., '31.

MAURINE GUM
Odin, Illinois
French Club; Zetetic Society; Women's League, Treas., '33.

RALPH BREWESTER THOMPSON
Carbondale, Illinois
Honor Letter '31, '32; Obelisk, '33.

Felty
O'Dell
Rice
Chapman

Wright
Wiggins
Sigler
Slechticky

HAROLD FELTY
McLeansboro, Illinois
Egyptian.

LOUISE O'DELL
Farina, Illinois

HOMER RICE
Carterville, Illinois

VIRGINIA CHAPMAN
Herrin, Illinois
Delta Sigma Epsilon.

ALBERTA WRIGHT
Shawneetown, Illinois

EMIL WIGGINS
Eldorado, Illinois
Boxing, '32, '33; Wrestling, '31, '32; "N" Club, '31, '32, '33; Football, '31, '32, '33; Track, '31, '32, '33; French Club; Agricultural Club.

MARGARET SIGLER
Joppa, Illinois
Y.W.C.A.; Women's League; Socratic Society.

ANTON J. SLECHTICKY
Ava, Illinois

HELEN DOLLINS

Benton, Illinois

Delta Sigma Epsilon; W.A.A.; Women's League of Voters.

LENA HARGIS

Carter, Illinois

Y.W.C.A.; Pep Club; Poetry Club.

EVALYNN BONHAM

Carbondale, Illinois

Zetetic Society; Strut & Fret; Sigma Sigma Sigma.

MARY NANCY FELTS

Harrisburg, Illinois

Sigma Sigma Sigma; Glee Club; Y.W.C.A.

FRANCES MATTHEWS

Carbondale, Illinois

Mu Tau Pi; Sigma Sigma Sigma; Panhellenic.

NELSON KIAS

Coulterville, Illinois

Education Club; Kappa Phi Kappa; Chi Delta Chi.

MARY EVELYN O'CONNELL

Grand Tower, Illinois

ARTHUR CHITTY

Marion, Illinois

Kappa Phi Kappa, V. Pres., '33; Sigma Alpha Pi; Education Club; Socratic Society; Forum; Science Club; French Club; Honor Letter, '31; Agricultural Club.

Dollins Hargis Bonham Felts

Matthews Kias O'Connell Chitty

Ewing Yeager Lentz Dickey

Sthrothmann Gosciniak Curtis Kuehn

PAUL W. EWING

Benton, Illinois

Kappa Phi Kappa; Education Club; Chemistry Club.

CORNELIA YEAGER

New Baden, Illinois

Socratic Society; League of Women Voters.

KATHRYN LENTZ

Carbondale, Illinois

Zetetic Society; Chamber of Commerce; Homecoming Play; Strut & Fret; Delta Sigma Epsilon.

SARAH DICKEY

Carbondale, Illinois

Sigma Sigma Sigma; Zetetic Society, Secy., '32; Homecoming Play; Strut & Fret.

ELSIE STHROTHMANN

Belleville, Illinois

Delta Sigma Epsilon; Obelisk; French Club.

MARY GOSCINIAK

Carbondale, Illinois

Zetetic Society.

EDWARD CURTIS

Paducah, Kentucky

Obelisk; Chamber of Commerce; Mu Tau Pi; V. Pres. Junior Class; Homecoming Committee.

CARL H. KUEHN

DeSoto, Illinois

Damran Clark
Kerley Hays
Myers Zerweck
Clark Dawson

GLYNN DAMRON
Carbondale, Illinois
Chamber of Commerce.

BESSIE S. KERLEY
Ozark, Illinois

R. STANLEY MYERS
Mt. Vernon, Illinois
Baptist Student Union Council.

RUTH E. CLARK
Fairfield, Illinois
Y.W.C.A.; French Club; Band.

GERTRUDE N. CLARK
East St. Louis, Illinois
Delta Sigma Epsilon.

JOHN HERBERT HAYS
Carbondale, Illinois

JOSEPHINE ZERWECK
Noshville, Illinois
Y.W.C.A.; Strut & Fret.

ALLEN C. DAWSON
Carbondale, Illinois
Chamber of Commerce; Band.

Finley Anderson
LePonis Sullivan
Nehrt Henson
Miller Dearworth

ROBERT FINLEY
Carterville, Illinois
Y.M.C.A.; Science Club; Men's Glee Club; Honor Letter.

SUSAN LE PONIS
West Frankfort, Illinois
Chamber of Commerce.

PAUL H. NEHRT
Baldwin, Illinois

GLENN W. MILLER
Carrier Mills, Illinois
Boxing, '31, '32, '33.

MARY ANDERSON
Herrin, Illinois
Spring Play, '31.

ORVILLE A. SULLIVAN
Vergennes, Illinois
Band.

ALMA HENSON
Grand Tower, Illinois
French Club.

FRED DEARWORTH
Beckmyer, Illinois
Chamber of Commerce.

ELLA POWELL
Equality, Illinois
Y.W.C.A.

MATTHEW HAMILTON
Morris City, Illinois
Y.M.C.A.

EVA WALTER HALL
Carbondale, Illinois

GEORGE N. STANLEY
Marion, Illinois
Track, '30, '31, '32; "N" Club, '31, '32.

FRANK EVANS
Carbondale, Illinois
Zetetic Society; Science Club.

ALBERTA HAMILTON
Marissa, Illinois
W.A.A.; Strut & Fret.

HERSCHEL MILLER
Carbondale, Illinois
Science Club; Gym Team.

LOWELL HICKS
Carbondale, Illinois
Science Club; Gym Team.

Powell
Hamilton
Hall
Stanley

Evans
Hamilton
Miller
Hicks

Brown
Matzenbacher
Pierce
Harris

Towery
Merz
Waller
Waller

Paul: I suppose we were in Uncle Bud's class years ago
Lonnie.

PAUL JEAN BROWN
Carbondale, Illinois
"N" Club, '31, '32, '33; Football, '31, '32, '33; Track, '31, '32, '33.

LONNIE MATZENBACHER
Pinckneyville, Illinois

CLARENCE PIERCE
Christopher, Illinois
"N" Club; Track.

CHARLES L. HARRIS
West Frankfort, Illinois
Pep Club, '30, '31, '33; Wrestling, '31; Cheer Leader, 30.

HAZEL LOUISE TOWERY
Marion, Illinois
Egyptian; Strut & Fret; Mu Tau Pi.

RUTH MERZ
East St. Louis, Illinois
Egyptian;Mu Tau Pi.

DELBERT WALLER
Broughton, Illinois

PAULINE WALLER
Murphysboro, Illinois
French Club; Chamber of Commerce: Pep Club.

Harris Gurley
Perrine McRoy

ORAL HARRIS

Harrisburg, Illinois

Orchestra; Band.

NATHAN PERRINE

Carterville, Illinois

Men's Glee Club; Chamber of Commerce.

PAUL GURLEY

Carbondale, Illinois

Socratic, 1; Band, 1, 2; Orchestra, 1, 2.

PAUL McROY

Carbondale, Illinais

Strut & Fret; Zetetic Literary Society; Y.M.C.A.; Science Club; Physics Club; Education Club; Kappa Phi Kappa.

Sophomores

There is no campus activity in which the Sophomore Class is not well represented.

This year we are especially proud of our representation on the basketball team. Our vice president, Jim Gray, and Michell, Holder, Reeves, and Lenich were members of the varsity. Coach Lingle has referred to Bauder of the track team as one of the best discus throwers in the state.

We are well represented on both the OBELISK and EGYPTIAN staffs, and sophomores are active in every other campus organization. In addition, the Sophomore Class has produced the most active group of "jellies" on the compus.

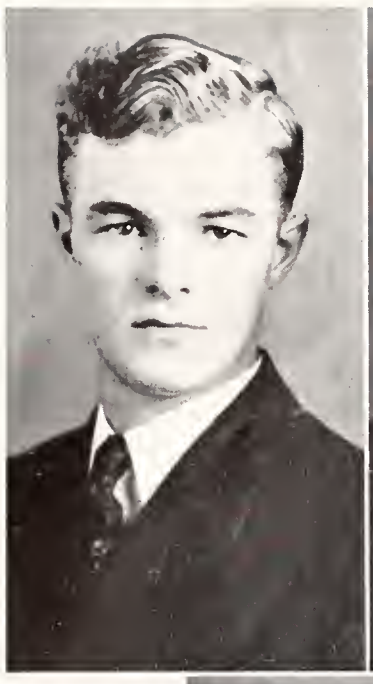

Brown Gray

Young

SOPHOMORES

OFFICERS

HAROLD BROWN ..... President

Anna, Illinois

JAMES GRAY ..... Vice President

Collinsville, Illinois

ROBERT J. YOUNG ..... Secretary-Treasurer

Hurst, Illinois

Kiefer
Barger
Moorman
Montgomery

Coffee
Gallien
Watson
Miller

CARL KIEFER
Decatur, Illinois
Zetetic Literary Society; Orchestra; Band.

ALLENE BARGER
Golconda, Illinois
MacDowell Club; French Club; Women's Glee Club.

HOWARD MOORMAN
Christopher, Illinois
Football, 1, 2; Basketball, 2; Zetetic Literary Society; Chi Delta Chi; French Club.

EDITH B. MONTGOMERY
Cypress, Illinois
Noon-Day Prayer Meeting; Baptist Student Union Council.

KATHLEEN COFFEE
Harrisburg, Illinois
Zetetic Literary Society; Sigma Sigma Sigma.

SHELBY W. GALLIEN
Beckmeyer, Illinois
Intramural Track; Chamber of Commerce.

MARGARET WATSON
Golcanda, Illinois
Zetetic Literary Society; Women's Glee Club; Sigma Sigma Sigma.

ARTHUR MILLER
Carbondale, Illinois
Chamber of Commerce.

Brown
Arbeiter
Felix
Doolen

Copple
Pullen
Virgin
Richards

MARGARET BROWN
Carbandale, Illinois
Egyptian.

FREEMONT WILBUR ARBEITER
Jacob, Illinois

ELSIE CATHERINE FELIX
Barnhill, Illinois

GILBERT DOOLEN
Kinmundy, Illinois
Kappa Phi Kappa; Education Club.

CLARENCE COPPLE
Centralia, Illinois
Y.M.C.A.; Agricultural Club.

MARY PULLEN
Alma, Illinois

VIRLIN V. VIRGIN
Freeburg, Illinois

MARIAN RICHARDS
Carbondale, Illinois
Socratic Literary Society; Pep Club, Chamber of Commerce; W.A.A.

Phillips
Mass
Korando
Holstenberg

Travelstead
Cox
Sharp
Bain

FRANCES PHILLIPS

Carbondale, Illinois

Delta Sigma Epsilon; Socratic Society, Secretary, 1; Orchestra; W.A.A.; Homecoming Committee.

HERMAN MOSS

McLeansboro, Illinois

Chamber of Commerce.
Agricultural Club.

MARY KORANDO

Chester, Illinois

Y.W.C.A.; Delta Sigma Epsilon.

EDNA HOLSTENBERG

Mounds, Illinois

Delta Sigma Epsilon.

THURMAN TRAVELSTEAD

Adiance, Missouri

Track; Y.M.C.A.

VIOLET MAE COX

Carbondale, Illinois

Pep Club.

ETHEL SHARP

New Burnside, Illinois

EDGAR BAIN

Carbondale, Illinois

ORAN MITCHELL

West Frankfort, Illinois

School Council; Obelisk; Basketboll, 1, 2; President, Y.M.C.A.; Chamber of Commerce.

ELEANOR HODGE

Waltonville, Illinois

ROBERT FORBES

Carterville, Illinois

WINIFRED BURKHART

Carbondale, Illinois

Delta Sigma Epsilon.

CECILE RUSHING

Carbondale, Illinois

Zetetic Society; School Council, '32.

JAMES FIERICH

Carbondale, Illinois

Athletic Manager.

ADA K. ROHDE

Oakdale, Illinois

Socratic Literary Society; Y.W.C.A.; B.S.U. Council; W.A.A.

FLOYD RAMSEY

Mt. Vernon, Illinois

Y.M.C.A.

Mitchell
Hodge
Forbes
Burkhart

Rushing
Feirich
Rohde
Ramsey

Cummings
Taylor
Correll
King

Reeder
Wiswell
Wheeles
Millican

MARGARET ANN CUMMINGS
Mt. Vernon, Illinois
Y.W.C.A.; W.A.A.; Illinae, Secretary and Treasurer; Honor Letter.

JACK TAYLOR
Carbondale, Illinois

RUBY CORRELL
Trimble, Illinois

DEE KING
Carrier Mills, Illinois
Basketball.

PAUL REEDER
Carbondale, Illinois
Socratic Society; MacDowell Club; Y.M.C.A.

WANDA MAE WISWELL
Carbondale, Illinois

NEPTHAH WHEELES
Ashley, Illinois
Glee Club.

SEE MILLICAN
Kinmundy, Illinois
Agricultural Club.

Martin
Allard
Barnes
Payne

Hall
Runalls
Bailey
Thomas

LEE MARTIN
Carrier Mills, Illinois

HELEN ALLARD
Vergennes, Illinois
MacDowell Club; Women's Glee Club.

J. WARD BARNES
Raleigh, Illinois
Chamber of Commerce.

HAZEL PAYNE
Alton, Illinois
Socratic Society; Pep Club.

LOTTIE MARY HALL
Carbondale, Illinois
Orchestra; Band.

NORRIS RUNALLS
Carbondale, Illinois
Sacratic Society; Obelisk.

WANDA BAILEY
Tamaroa, Illinois
Pep Club.

NOBLE THOMAS
Sesser, Illinois
Football.

Dill
Corzine
Gower
Richardson

Oppenlander
Scott
Finley
Walden

ELISABETH DILL
Carbondale, Illinois
Delta Sigma Epsilon; Orchestra; MacDowell Club; French Club.

LESTER CORZINE
Makanda, Illinois

VELMA GOWER
Carbondale, Illinois

RAYMOND RICHARDSON
Centralia, Illinois
Y.M.C.A.; Agricultural Club.

JACK OPPENLANDER
Ashley, Illinois
Washington County Club.

VIRGINIA SCOTT
Murphysboro, Illinois
Delta Sigma Epsilon; French Club; Zetetic Society; Strut & Fret; Homecoming Play.

JOE FINLEY
Carterville, Illinois
Y.M.C.A. Cabinet; Men's Glee Club; "Pals First."

CALLIE WALDEN
Harrisburg, Illinois
Y.W.C.A. Vice President; Strut & Fret; Homecoming Play; Poetry Club.

Eaton
Lewis
Loesche
Eade

Isherwood
Hitt
O'Leary
Taylor

HARRISON EATON
Granite City, Illinois
Egyptian.

ELIZABETH LEWIS
Shawneetown, Illinois

WALTER LOESCHE
New Athens, Illinois

MARGARET EADE
Nashville, Illinois
Y.W.C.A.; Socratic Society; Washington County Club.

ANNA LOUISE ISHERWOOD
DuQuoin, Illinois
Delta Sigma Epsilon; Zetetic Society.

HENRY C. HITT
Christopher, Illinois
Socratic Society; Strut & Fret; Chi Delta Chi; "To the Ladies"; Homecoming Play; "Pals First."

ESTELLE O'LEARY
East St. Louis, Illinois

NOEL M. TAYLOR
Carterville, Illinois
B.S.U. President, '32.

LOWELL JOHNSON
Wayne City, Illinois

NELLIE SIMMONS
Herrin, Illinois

JAMES A. YOUNG
Marion, Illinois
Band.

LENORE STARK
Morion, Illinois

CATHERINE HARRELL
Mounds, Illinois

GEORGE MOSLEY
Metropolis, Illinois
Orchestra; Egyptian; Obelisk.

MARGARET WISWELL
Joliet, Illinois
W.A.A.; Strut & Fret; Y.W.C.A.; Orchestra; Volley Ball and Hockey Teams.

JANET WILSON
Marion, Illinois
Delta Sigma Epsilon.

Johnson Horrell
Simmons Mosley
Young Wiswell
Stark Wilson

McCarton Campbell
Kurtz Herons
Newman Haynes
Simpson Pettit

WARREN M. McCARTON
Odin, Illinois
Agricultural Club.

DOROTHY KURTZ
Belleville, Illinois
Y.W.C.A.; French Club.

ARTHUR NEWMAN
Olney, Illinois
Orchestra; Men's Glee Club; Vice Pres., Chamber of Commerce.

EVELYN SIMPSON
Mounds, Illinois

AMY LEWIS CAMPBELL
Carbondale, Illinois
French Club; Sigma Sigma Sigma.

SIDNEY S. HERONS
Waltonville, Illinois

WINONA G. HAYNES
Waterloo, Illinois

CALVIN PETTIT
Mt. Vernon, Illinois
Strut & Fret; Zetetic, 1, 2; French Club, 2; Homecoming Play 1, 2.

Mayor
Davis
Braun
Shaver

Dudley
Irvin
Gardner
Bricker

LOREAN MAYOR
DuQuoin, Illinois
Delta Sigma Epsilon; Zetetic Society; Orchestra.

RUTH DAVIS
Murphysboro, Illinois

RITA BRAUN
Belleville, Illinois
Delta Sigma Epsilon; Socratic Society, Vice President.

VIRGINIA DEAN SHAVER
Eldorado, Illinois
Y.W.C.A.; W.A.A.; Hockey Team; Volleyball Team.

MILDRED DUDLEY
Benton, Illinois
Delta Sigma Epsilon; Socratic Society; Strut & Fret.

MILDRED IRVIN
Harrisburg, Illinois
Y.W.C.A.

JESSIE GARDNER
Murphysboro, Illinois
French Club.

HELEN BRICKER
Carbondale, Illinois

Trautt
Bowers
Irvin
Wood

Fox
Chase
Schellhardt
McGlasson

CAROLYN TROUTT
Nashville, Illinois
Socratic Society; League of Women Voters.

ELSIE G. BOWERS
Nashville, Illinois

MARY AFTON IRVIN
Harrisburg, Illinois
Y.W.C.A.; Poetry Club.

ELOISE WOOD
Mt. Vernon, Illinois

LORRAINE FOX
Nashville, Illinois

CARRIE CHASE
Mt. Vernon, Illinois
Illinae.

ARMETHA SCHELLHARDT
Dupo, Illinois
Y.W.C.A.; Socratic Society; Evangelical Club.

ELIZABETH McGLASSON
Mulkeytown, Illinois
French Club, 2.

JANETTE SPAULDING
Villa Ridge, Illinois
W.A.A.; Big Sister.

DOROTHY D. MUDD
Prairie du Rocher, Illinois

BLANCHE KELLEY
Goreville, Illinois

VELMA TOMLINSON
Marion, Illinois

LUCILLE SCHLESINGER
Belleville, Illinois
Y.W.C.A., Program Chairman; MacDowell Club; Women's Glee Club; Socratic Society; Y.W. Lake Geneva Delegate; Evangelical Club.

MILDRED L. KIRBY
Carbondale, Illinois

MARIE MALLMAN
Mascoutah, Illinois
Chamber of Commerce.

GEORGIA SNIDERWIN
Benton, Illinois
Egyptian, 1, 2; Homecoming Play, 1, 2; Spring Play, 1; Debate Team, 2; For-Agor-Ill, 2; W.A.A.; Strut & Fret, 2; Pep Club; Volleyball Team; Illinae, 1, 2; Vice Pres.; Socratic Society, Secretary; Basketball Team.

Spaulding Schlesinger
Mudd Kirby
Kelley Mallman
Tomlinson Sniderwin

Quick Carlock
Draper Schmisseur
Heminghaus Womble
Johnson Eoton

VIRGINIA QUICK
Galatia, Illinois

VIRGINIA DRAPER
Carbondale, Illinois
Zetetic Society, '31, '32, Secretary, '32; MacDowell Club; Women's Glee Club; Homecoming Play, '31, '32.

IRENE HEMINGHAUS
Nashville, Illinois
Y.W.C.A.; Evangelical Club.

MADELYN JOHNSON
Wayne City, Illinois
Pep Club; Socratic Society; Chamber of Commerce.

NORMA CARLOCK
Elkville, Illinois

LA VERA SCHMISSEUR
Belleville, Illinois

MARJORIE WOMBLE
Carbondale, Illinois
Orchestra; Illinae; French Club.

ELEANOR G. EATON
Omaha, Illinois

Johnson
Morris
Schnake
Peeck

Kotter
Dixon
Mitchell
Van Hoorebeke

OPAL LORAINE JOHNSON
Noble, Illinois

JANETTE MORRIS
DuQuoin, Illinois

MARJORIE SCHNAKE
Richview, Illinois
Y.W.C.A.; Socratic Society; W.A.A.

THELMA PEECK
Ashley, Illinois

CARL KOTTER
Karnok, Illinois

HELEN DIXON
Murphysboro, Illinois

JAMES MITCHELL
Carbondale, Illinois

LENA VAN HOOREBEKE
Sesser, Illinois
Delta Sigma Epsilon; Socratic Society; Strut & Fret.

Maxwell
McMurtre
Noel
West

Carson
Montgomery
Hood
Harris

MARY RUTH MAXWELL
Ozark, Illinois
B.S.U.; Y.W.C.A.; Agricultural Club.

EUPHEMIA E. McMURTRE
Sparta, Illinois
Illinae.

FRANCES NOEL
Carbondale, Illinois

ELIZABETH ANN WEST
Carterville, Illinois
Zetetic Society; Strut & Fret; Illinae; Honor Letter, '32.

ANNA LOUISE CARSON
Mounds, Illinois

EDNA MONTGOMERY
Anna, Illinois
Orchestra; Noon-Day Prayer Meeting; B.S.U. Council.

EDNA HOOD
Granite City, Illinois

LILLIAN HARRIS
Sparta, Illinois

AUDREY DAISEY
Christopher, Illinois
Chamber of Commerce; Pep Club.

MILDRED DAVIS
Corrier Mills, Illinois
MacDowell Club; Women's Glee Club; Socratic Society.

PEARL HENSON
Centralia, Illinois

ORLENE MORRIS
Brookport, Illinois
Dunbar Club; Roland Hays Club.

WILBA SANDER
Marion, Illinois
Illinae; French Club.

EDRA TWEEDY
Carbondale, Illinois
Zetetic Society; Strut & Fret.

MARY KATE PEECK
Ashley, Illinois

JESSIE McCARKLE
Brookport, Illinois
Dunbar Club; Roland Hays Club.

Daisey
Davis
Henson
Morris

Sander
Tweedy
Peeck
McCarkle

Connaway
Conrad
Kunze
Hartley

Kerr
Carson
Tempner
Lewis

MILDRED CONNAWAY
Centralia, Illinois
Sigma Sigma Sigma.

EVAL B. CONRAD
Grond Tower, Illinois

HELEN E. KUNZE
Marissa, Illinois
Women's Glee Club; MacDowell Club.

FREDA V. HARTLEY
Harrisburg, Illinois
Honor Letter, '31.

MARGARET KERR
Oakdale, Illinois

CLARA MAE CARSON
Nashville, Illinois
Washington County Club.

MARY TEMPNER
Pinckneyville, Illinois

JENNIE LEWIS
Marion, Illinois
Poetry Club; Y.W.C.A.

Fulton
Ingram
Fields
Sanders

McConagie
Lence
Thurmond
Rushing

NOLA V. FULTON
Sparta, Illinois
Y.W.C.A.; Pep Club.

CARL INGRAM
Benton, Illinois
Football; Agricultural Club.

WILLIAM FIELDS
Enfield, Illinois

HAROLD SANDERS
Wayne City, Illinois
Band; B.S.U. Council.

MARJORIE McCONAGIE
Oakdale, Illinois
Socratic Society.

GRACE LENCE
Cobden, Illinois

LORENE THURMOND
East St. Louis, Illinois

WILLIAM RUSHING
Carbondale, Illinois
Strut & Fret; Socratic Society; Homecoming Play; George Washington Play, 1; Glee Club, 2; MacDowell Club, Secretary and Treasurer, 2; Egyptian Staff, 2.

CHARLES LIENERT
Ava, Illinois
Socratic Society; Strut & Fret.

HAROLD GREEN
Christopher, Illinois
Band; Orchestra; MacDowell Club; Chi Delta Chi.

O'GRETA CHANCE
Mounds, Illinois.
Y.W.C.A.

W. L. JOHNSON
Thompsonville, Illinois

LOIS CARLTON
Godfrey, Illinois

MARGARET GILLESPIE
New Burnside, Illinois

ROBERT E. MUNDY
Mt. Carmel, Illinois
Chamber of Commerce; Forum.

MARY MORRIS
Creal Springs, Illinois
Orchestra; Band; MacDowell Club; Pianist for Roland Hays Club.

Lienert
Green
Chance
Johnson

Carlton
Gillespie
Mundy
Morris

VIRGINIA HUETING
Belleville, Illinois
Y.W.C.A.; W.A.A.

RAYMOND DILLON
Benton, Illinois
Y.M.C.A.

MARJORIE UHLES
Carbondale, Illinois
Women's Glee Club; MacDowell Club; "Martha."

ROBERT CALFEE
Harrisburg, Illinois
Intramural Basketball.

GILBERT GIBSON
Sparta, Illinois
Pep Club; Science Club; Y.M.C.A.; Agricultural Club, 1, Vice President, 2.

LUCILLE QUEMHEIM
Murphysboro, Illinois

WAYNE HOHMAN
Brookport, Illinois

ESTHER WYNN
Olney, Illinois

Hueting Gibson
Dillon Quemheim
Uhles Hohman
Calfee Wynn

Heisner Dillinger
Schilling Thane
Hale West
Reading Blum

PAULINE HEISNER
Grand Chain, Illinois

EUGENE SCHILLING
Maeystown, Illinois

HELEN HALE
Raleigh, Illinois

JACK R. READING
Centralia, Illinois
Chamber of Commerce; Band.

ROYAL L. DILLINGER
Carbondale, Illinois
Chamber of Commerce.

AGNES THANE
Metropolis, Illinois

WILSON WEST
Odin, Illinois
Science Club; Honor Letter, 1.

TESSIE BLUM
Mound City, Illinois
Pep Club; Women's League of Voters; W.A.A.; Chamber of Commerce.

Beasley
Brookman
Graskewicz
Beach

Rieckenberg
Rea
Slay
Wilson

RALPH R. BEASLEY
Carrier Mills, Illinois.

EDITH BROOKMAN
Bluford, Illinois

MARION GRASKEWICZ
West Frankfort, Illinois
Chamber of Commerce, President; Agricultural Club.

CONNIE BEACH
Jerseyville, Illinois

DOROTHY RIECKENBERG
Welge, Illinois
Y.W.C.A. Officer.

EDWARD REA
Carbondale, Illinois
Science Club; Y.M.C.A.; Socratic Society.

VERNA SLAY
Granite City, Illinois

VIRGIL WILSON
Salem, Illinois

Fowley
Swagler
Brimm
Pope

Prather
Glaeser
Vanmerte
James

MARY ANN FOWLEY
Carbondale, Illinois

ALICE SWAGLER
Shattuc, Illinois

PAUL BRIMM
Creal Springs, Illinois

KATHRYN POPE
Hurst, Illinois

EARL R. PRATHER
Equality, Illinois

JENNIE BERTIE GLAESER
Mascoutah, Illinois
Y.W.C.A.

MARY VANMERTE
DuQuoin, Illinois

MARGARET JAMES
Harrisburg, Illinois

Hill
Hideg
Means
Shannon

Miller
Reeves
Teter
Floyd

JOHN ROBERT HILL
Christopher, Illinois
Chi Delta Chi; Homecoming Play.

ETHEL HIDEG
Granite City, Illinois

WILLIAM B. MEANS
Carlyle, Illinois
Chamber of Commerce

GENEVA SHANNON
Mt. Erie, Illinois
Chamber of Commerce.

MARY HELEN MILLER
Carbondale, Illinois
W.A.A.; Y.W.C A.; Pep Club; League of Women Voters.

ROBERT REEVES
Carbondale, Illinois
Football; Basketball; Track; "N" Club.

R. EVELYN TETER
Lenzburg, Illinois

HAROLD FLOYD
Keyesport, Illinois

Dear Sid
Don't forget the guy that furnishes the fun makers: and — Well, anyway always your friend
Red

Anderson
Hardy
Werkmeister
Bachr

Keister
Carter
McCann
Geiger

MARGARET ANDERSON
Mt. Vernon, Illinois
W.A.A.; Y.W.C.A.; Orchestra.

OPAL VELMA HARDY
Centralia, Illinois

MILDRED WERKMEISTER
Belleville, Illinois
Vice President of W.A.A.; Y.W.C.A., Cabinet.

ALICE M. BACHR
New Athens, Illinois
Women's Glee Club; MacDowell Club.

FRANCES KEISTER
Centralia, Illinois

MARY CARTER
Carbondale, Illinois
Chamber of Commerce.

MILDRED McCANN
Murphysboro, Illinois

EDGAR GEIGER
Beckemeyer, Illinois
Chamber of Commerce.

Adams
Goin
Swofford
Keller

Reed
Aikman
McDermott
Wessel

RUTH ADAMS
Herrin, Illinois

RANDALL GOIN
Broughton, Illinois

J. S. SWOFFORD
West Frankfort, Illinois

ELSA KELLER
Belleville, Illinois
Y.W.C.A. Cabinet; W.A.A. Board.

GUY DOUGLAS REED
Benton, Illinois

ROXANNA AIKMAN
Marion, Illinois

LOUISE McDERMOTT
Harrisburg, Illinois
Strut & Fret; Poetry Club; Homecoming Play.

RALPH WESSEL
Belleville, Illinois

Pillow
Chamness
James
Lewis

Bauder
Gregory
Deadmond
Ayre

HELEN PARMLEY PILLOW
Marion, Illinois
Homecoming Play; Pep Club; Zetetic Society; Strut & Fret; Illinae.

ROBERT CHAMNESS
Marion, Illinois

MARIE JAMES
Salem Illinois
French Club.

RUBY LEWIS
Gronite City, Illinois

HARRY BAUDER
Christopher, Illinois
Track.

LA VAUGHN GREGORY
Willisville, Illinois
French Club; Socratic Society.

VERNEL DEADMOND
Odin, Illinois

IRENE AYRE
Dix, Illinois
Illinae.

ROBERT WARMACK
Grantsburg, Illinois

MYRTLE PUCKETT
Benton, Illinois
B.S.U. Council; W.A.A.; Y.W.C.A.

KENNETH JERDON
Corbondale, Illinois

MARCEDIETH HOLMES
Carbondale, Illinois
Women's Glee Club; MacDowell Club; Strut & Fret.

EDNA HOLSHOUSER
Granite City, Illinois
W.A.A.

DON E. EVANS
Ridgway, Illinois

LEOTA FOX
Elkville, Illinois

WILMER PIPER
Oakdale, Illinois
Track; Y.M.C.A.; Intramural Basketball; Washington County Club; Noonday Prayer Meeting Group.

Wormack Holshouser
Puckett Evans
Jerdon Fox
Holmes Piper

Fox Dollins
Veach Jones
Glass Jensen
Kaspar Oliver

FRED L. FOX
Herrin, Illinois

HERSCHEL VEACH
Christopher, Illinois

EDNA GLASS
Alton, Illinois

GEORGE KASPAR
Benton, Illinois

HAZEL DOLLINS
Benton, Illinois
W.A.A.; Y.W.C.A.

GERALDINE JONES
DuQuoin, Illinois

ROBERT JENSEN
Centralia, Illinois
Agricultural Club.

MARY LOUISE OLIVER
Horrisburg, Illinois
Orchestra; Glee Club; B.SU. Council.

Snider
Wilson
Wright
Stefanoff

Schutte
Schnicker
Koranda
Uhles

ORA SNIDER
Campbell Hill, Illinois

ESTER WILSON
Whittington, Illinois
Chamber of Commerce.

CHARLES WRIGHT
Mt. Vernon, Illinois
Y.M.C.A.

ELEANOR STEFANOFF
Belleville, Illinois

MARIE SCHUTTE
Pinckneyville, Illinois

OSCAR SCHNICKER
Dahlgren, Illinois
Strut & Fret; Agricultural Club; Zetetic Society; Homecoming Play.

SIDNEY KORANDO
Gorham, Illinois
Strut & Fret; Y.W.C.A.

RALPH UHLES
Benton, Illinois
Football; Wrestling.

De Boer
Jenkins
Waller
Belbas

Rogsdale
Fore
Jones
Stokes

EULA DE BOER
Greenville, Illinois

CATHRINE JENKINS
Murphysboro, Illinois
Chamber of Commerce.

EMMA WALLER
Thompsonville, Illinois

MICHAEL BELBAS
West Frankfort, Illinois
Football; Y.M.C.A., Secretary and Treasurer; Lake Genevo; Wrestling.

MALINDA RAGSDALE
Benton, Illinois
Chamber of Commerce; French Club; Y.W.C.A.; Noon-day Prayer Meeting; Socratic Society.

MILDRED FORE
Carbondale, Illinois
Zetetic Society.

DOROTHY JONES
Herrin, Illinois

JAMES STOKES
Carbondale, Illinois

Freshmen

Miss Bowyer finally evolved order out of the eight hundred or more frightened and meek looking freshmen, and we became an organized class, eager to participate in college activities.

We met the challenge in athletics, and our prowess on the football field and basketball floor can be attested by the 23 letter men from the Freshmen Class. One good example of our success in athletics is Russel Emery, who starred many times during the basketball season.

It was this same fighting spirit that prompted freshmen men and women to go out for debate and that established our admirable scholastic record. For, out of the seventy-one who received honor letters for a 4.5 average in 1933, twenty-six were freshmen.

DONALD BRUMMETT
Du Quoin, Illinois
President.

DOROTHY HARRIS
Carbondale, Illinois
Secretary-Treasurer.

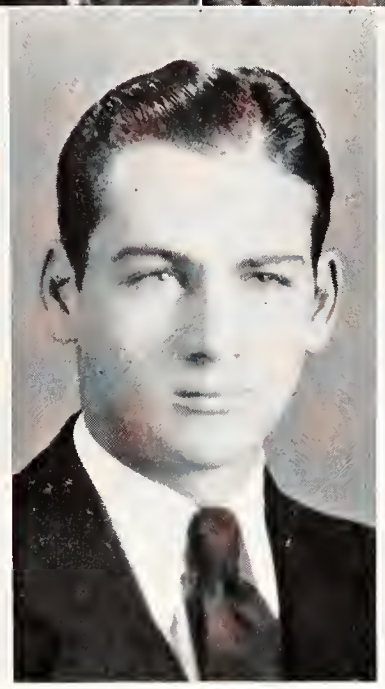

JOHN WITTENBORN
Benton, Illinois
Vice President.

EVERETT V. MILLER
Carbondale, Illinois
Band.

BARBARA BURNETT
Eldorado, Illinois

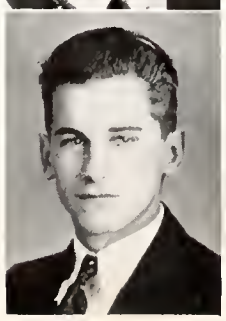

J. YOUNG McCLURE, Jr.
Wolf Lake, Illinois
Band.

MARIA ALTMANSBERGER
Belleville, Illinois

GENE PROVART
DuQuoin, Illinois

ETHEL JENNINGS
Junction, Illinois

KENNETH WHISLER
Avo, Illinois

CLIFFORD BONER
West Frankfort, Illinois

RUTH GUNTER
DuQuoin, Illinois
W.A.A.

WILLIAM D. LAUFER
Avo, Illinois

HARRIET SCHIMPF
Gorham, Illinois

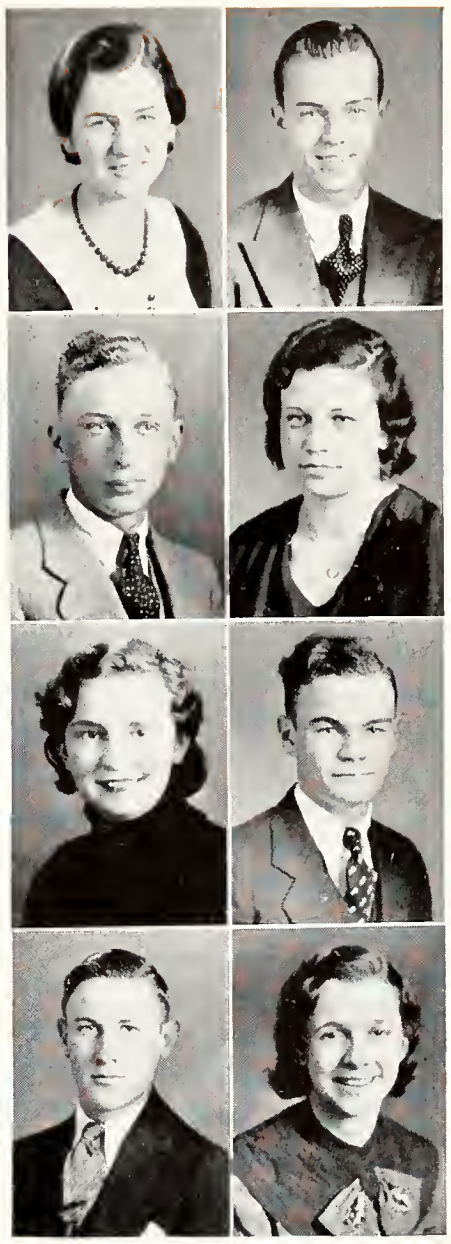

Altmansberger
Provart
Jennings
Whisler

Boner
Gunter
Laufer
Schimpf

Gower
Gallegly
Land
Ballance

Woodworth
Lillie
Ross
Forbes

PAULINE GOWER
Carbondale, Illinois
Chamber of Commerce.

ROBERT L. GALLEGLY
Goreville, Illinois
Strut & Fret; Forum.

MILDRED LAND
Carbondale, Illinois

MARVIN E. BALLANCE
Patoka, Illinois
Forum; Strut & Fret; Zetetic Literary Society.

DAVID WOODWORTH
Jonesboro, Illinois

ELAINE LILLIE
Brookport, Illinois

ALVA ROSS
Tunnel Hill, Illinois
Agricultural Club.

MARY FORBES
Johnston City, Illinois
W.A.A.

Palmer
Keed
Lewis
Douglas

Rapp
Rea
Bridges
Keil

DOROTHY PALMER
Belleville, Illinois
W.A.A.; Y.W.C.A.; Volleyball.

EDWARD KEED
Galatia, Illinois

GENEVA LEWIS
Sesser, Illinois

ALLISON DOUGLAS
Dongola, Illinois
Band; French Club.

LEONARD EARL RAPP
Galatia, Illinois.

ENID REA
Valier, Illinois

LEONARD BRIDGES
Tamaroa, Illinois

HELEN KEIL
Belleville, Illinois
Y.W.C.A.; Socratic Society; W.A.A.

Maze
Kemper
Quillman
Cox

Wright
Tuthill
Nollan
Lillie

WOODROW MAZE
Goreville, Illinois
Strut & Fret; Forum.

HAZEL KEMPER
Johnston City, Illinois

ROY W. QUILLMAN
Valier, Illinois

MABEL COX
Carbondale, Illinois
Y.W.C.A.; Hockey; Volleyball; W.A.A.

FAY WRIGHT
Carbondale, Illinois
French Club.

ERNEST TUTHILL
Vergennes, Illinois

ARMINA NOLLAN
Columbia, Illinois
Y.W.C.A.; W.A.A.

BURTON LILLIE
Brookport Illinois

Roy Quillman
S.I.S.T.C. '32-'33

JUANITA PRICE
Mt. Erie, Illinois

ELIZABETH WESTOVER
Murphysboro, Illinois
Sigma Sigma Sigma; Zetetic Literary Society.

MARY ELLEN CURD
Carbondale, Illinois
French Club; Zetetic Literary Society; Delta Sigma Epsilon; Strut & Fret.

HELEN ARNOLD
Carbondale, Illinois
Sigma Sigma Sigma.

MAY BERNICE BOOMER
Carbondale, Illinois
French Club; Y.W.C.A.

LUCILLE CHRISMAN
Pinckneyville, Illinois
Strut & Fret; Women's Glee Club; Delta Sigma Sigma Epsilon; Socratic Society.

IDA KELL
Benton, Illinois
Delta Sigma Epsilon; Strut & Fret; Pep Club; Poetry Club.

DOROTHY SINNOTT
Carbondale, Illinois
Sigma Sigma Sigma; Strut & Fret.

Price — Boomer
Westover — Chrisman
Curd — Kell
Arnold — Sinnott

Wallis — Kiphart
Carlton — Jones
McClerren — Hall
Spann — Lemons

DUWARD WALLIS
Centralia, Illinois
Strut & Fret; MacDowell Club.

KATHRYN CARLTON
Godfrey, Illinois

CARL SCOTT McCLERREN
Thompsonville, Illinois

WAVIE MAXINE SPANN
Carbondale, Illinois
MacDowell Club; Women's Glee Club.

MAY KIPHART
Grand Tower, Illinois

GLENN JONES
Cypress, Illinois

OPAL HALL
Posey, Illinois
Pep Club.

HOYT LEMONS
Carbondale, Illinois
Track.

Johnson Slechticky
Skinner McCue
Randle Kuehn
Bennett Mansfield

SUSIE JOHNSON
Wayne City, Illinois

EDWARD SKINNER
Albion, Illinois

EYLEEN RANDLE
Freeburg, Illinois

AVON BENNETT
Royalton, Illinois

JAMES L. SLECHTICKY
Ava, Illinois

AILEEN McCUE
Eldorado, Illinois
Y.W.C.A.; Women's League of Voters; Chamber of Commerce.

RAYMOND KUEHN
DeSoto, Illinois

ALIZINE MANSFIELD
Otwell, Indiana
Homecoming Play; Glee Club; Strut & Fret.

Ober Jack
Smallenberger Leib
Daisy Williams
McElhattan Coleman

ELIZABETH OBER
Carterville, Illinois
Sigma Sigma Sigma.

ARDELL SMALLENBERGER
Dupo, Illinois
Socratic Society; Delta Sigma Epsilon; Y.W.C.A.

SARAH DAISY
Jonesboro, Illinois

BETTY McELHATTAN
DuQuoin, Illinois
Socratic Society; Strut & Fret; Y.W.C.A; Pep Club; Delta Sigma Epsilon.

OLIVE FAY JACK
Herrin, Illinois
Zetetic Literary Society; Sigma Sigma Sigma.

BONITA LEIB
Anna, Illinois
Sigma Sigma Sigma; Zetetic Literary Society.

EULA MAE WILLIAMS
Corbondale, Illinois
Sigma Sigma Sigma.

NORMA COLEMAN
Calvin, Illinois
Socratic Society; Y.W.C.A.

RACHEL CLYMORE
Vienna, Illinois

JESSE C. GEORGE
Kinmundy, Illinois

OLEN L. HILEMAN
Jonesboro, Illinois

LEONA BADE
Balmeyer, Illinois

DOROTHEA TROUSDALE
Metropolis, Illinois
Socratic Society; Y.W.C.A.; Pep Club.

MAUDE MILLER
Carrier Mills, Illinois
French Club.

DOROTHY BAYSINGER
Marion, Illinois

ALTA V. ELMS
Carrier Mills, Illinois

Clymore Trousdale
George Miller
Hileman Baysinger
Bade Elms

Butler Jones
Woods Kerley
Hunt Cox
Perks Luechtefeld

ALELIA BUTLER
Mt. Vernon, Illinois
Socratic Society; Pep Club; Orchestra; Y.W.C.A.

MARY ELLEN WOODS
Carbondale, Illinois
Delta Sigma Epsilon; Mu Tau Pi; French Club; Poetry Club; Zetetic Society; Strut & Fret; Egyptian; Y.W.C.A.

MARIE HUNT
Fairfield, Illinois
Y.W.C.A.

LESLIE T. PERKS
Mound City, Illinois
Chi Delta Chi.

ELIZABETH G. JONES
Christopher, Illinois

PAULINE KERLEY
Simpson, Illinois

EUGENE COX
McLeansboro, Illinois

LOUISE LUECHTEFELD
Oakdale, Illinois
Washington County Club.

Evans
Hall
Markus
Campbell

Grahmann
Jackson
Theis
Moore

JOSEPHINE EVANS
Ramsey, Illinois

GRACE H. HALL
Carbondale, Illinois
Orchestra; Zetetic Literary Society; Pep Club; W.A.A.

EDWIN MARKUS
Metropolis, Illinois

MARY ISABELLE CAMPBELL
Carbondale, Illinois
Zetetic Literary Society; Strut & Fret; Sigma Sigma Sigmo.

IRENE GRAHMANN
Nashville, Illinois
Chamber of Commerce; Socratic Society; League of Women Voters.

JULIA JACKSON
Vienna, Illinois
Delta Sigma Epsilon; Strut & Fret; Pep Club.

MARGUERITE THEIS
Granite City, Illinois
Pep Club.

FRANCES MAY MOORE
Percy, Illinois
Zetetic Literary Society; French Club; Sigma Sigma Sigma.

Ragsdale
Batson
Mulkey
Hueckel

Patterson
Turner
Page
Schrodt

PAUL RAGSDALE
Equality, Illinois

MARY E. BATSON
Carbondale, Illinois
Poetry Club; Zetetic Literary Society.

HELEN MULKEY
Belknap, Illinois

MARGARET HUECKEL
Belleville, Illinois
Delta Sigmo Epsilon; Strut & Fret; Poetry Club; Socratic Society; Pep Club; Y.W.C.A.

FRANCES PATTERSON
Carbondale, Illinois
Delta Sigma Epsilon; Strut & Fret; Zetetic Literary Society.

WILLIAM C. TURNER
Marion, Illinois
Agricultural Club.

DOROTHY PAGE
Benton, Illinois
Egyptian; Glee Club; MocDowell Club.

E. EDWARD SCHRODT
Albion, Illinois
Band.

BILLY GANGLE
Dupo, Illinois
Egyptian.

MILDRED WHITAKER
Pinckneyville, Illinois
Strut & Fret; Zetetic Literary Society.

MAXINE WOOTON
Anna, Illinois

LAVERN TRIPP
West Frankfort, Illinois
Football; Track.

WINIFRED NOONER
West Frankfort, Illinois
Glee Club; Y.W.C.A.

DORIS HOWARD
Kell, Illinois

DALLAS M. YOUNG
Valier, Illinois

DOROTHY VIRGINIA SCHOCH
Pinckneyville, Illinois
Socratic Literary Society.

Gangle Nooner
Whitaker Howard
Wooton Young
Tripp Schoch

Kaestner McNeill
Faner Fiveash
Davenport Miller
Faner Carter

JENNIE KAESTNER
Dupo, Illinois

ELSIE FANER
Waterford, Pennsylvania
Sigma Sigma Sigma; MacDowell Club; Glee Club.

MAURICE DAVENPORT
Carlyle, Illinois

BERDENA FANER
Waterford, Pennsylvania
Sigma Sigma Sigma; French Club; MacDowell Club.

EILEEN McNEILL
Centralia, Illinois
Egyptian.

EDNA FIVEASH
Carbondale, Illinois

ETHEL BERYL MILLER
Mound City, Illinois
French Club; Pep Club; Chamber of Commerce; Orchestra; Y.W.C.A.

CHELSEA CARTER
Burnt Prairie, Illinois
Agricultural Club.

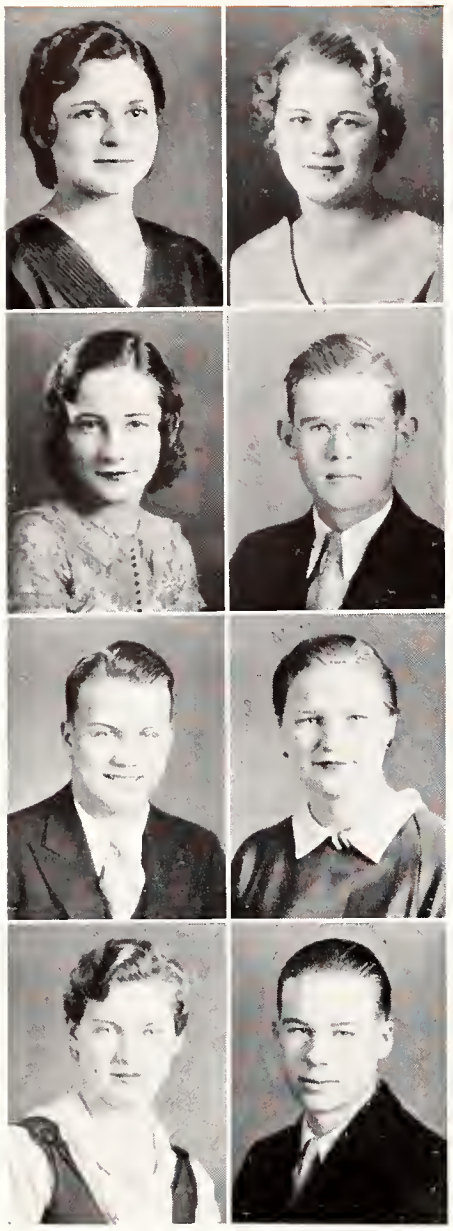

Goeddel
Nolen
Medlin
Bridges

Dunning
Samford
Kensey
Biby

CLARA GOEDDEL
Waterloo, Illinois
Y.W.C.A.; W.A.A.

OLIVE IRENE NOLEN
Harrisburg, Illinois
Zetetic Literary Society; Pep Club; Poetry Club; Strut & Fret; Women's Leogue of Voters; Y.W.C.A.

ELMER MEDLIN
Carbondale, Illinois

ELIZABETH BRIDGES
Vienna, Illinois
Pep Club.

BEATRICE DUNNING
Tamms, Illinois

RAYMOND SAMFORD
Fairfield, Illinois

RUBY MAE KENSEY
Caseyville, Illinois

JOHN R. BIBY
Pinckneyville, Illinois

Henry
Schmelzel
Cizosky
Galenskis

Humphrey
Owen
Bauman
Gasaway

ROSS HENRY
Carbondale, Illinois
Football.

HILMAR SCHMELZEL
New Athens, Illinois

ADELIA CIZOSKY
Coello, Illinois
French Club; Strut & Fret.

STELLA GALENSKIS
Christopher, Illinois
Strut & Fret.

EVAGENE HUMPHREY
Morion, Illinois

MARY ELIZABETH OWEN
Morion, Illinois

KARL WALTER BAUMAN
Carbondale, Illinois
Strut & Fret; Zetetic Literary Society; Homecoming Play.

ANITA GASAWAY
Eldorado, Illinois
Chamber of Commerce.

LEILA CLARA LOCKIE
Carterville, Illinois
Illinae; Pep Club; Freshmen Hockey Team.

LESLIE W. CUNNINGHAM
Fairfield, Illinois

CHRIS MARKUS
Metropolis, Illinois

GRACE HUBBARD
Cairo, Illinois

EDWARD BELL
Stonefort, Illinois

GRACE MOEN
Carbondale, Illinois
Y.W.C.A.

FLORENCE PIERCE
Bluford, Illinois
Y.W.C.A.; W.A.A.

MAXINE LOUISE COX
Iuka, Illinois

Lockie Bell
Cunningham Moen
Markus Pierce
Hubbard Cox

Boldridge Threlkeld
McMahan Edgington
Bond Berger
Shelton Clinton

JOSEPHINE BALDRIDGE
Waltonville, Illinois

EVERETT LEE McMAHAN
Vienna, Illinois
Agricultural Club.

JAMES BOND
Galatia, Illinois

KATHRYNE SHELTON
Dahlgren, Illinois
Glee Club; Illinae; Y.W.C.A.

VICTOR THRELKELD
Mt. Vernon, Illinois
Men's Glee Club; Zetetic Literary Society.

LUCILLE EDGINGTON
Solano, New Mexico

EDNA MAE BERGER
Belleville, Illinois
Illinae.

JOE CLINTON
Whittington, Illinois
Band; MacDowell Club.

Kraus
Porter
Bazarth
Steers

Sistler
Carson
Hasemann
Hubble

ERWIN KRAUS
Christapher, Illinois
Band; Chi Delta Chi.

ELEANOR PORTER
Salem, Illinois

RUTH BOZARTH
McLeansboro, Illinois

MARY VIRGINIA STEERS
America, Illinois

DELLA MARIE SISTLER
Golconda, Illinois
Pep Club.

OLIVER CARSON
Oakdale, Illinois

DOROTHY HASEMANN
Belleville, Illinois
Glee Club; MacDowell Club; Y.W.C.A.

CARROLL HUBBLE
Flora, Illinois

Sims
Bovinet
Thompson
Good

Richardson
Kemper
Chapman
Gulley

DOROTHY SIMS
DuQuoin, Illinois
Obelisk; Illinae; Strut & Fret.

WESLEY GASAWAY BOVINET
Carbondale, Illinois
Zetetic Literary Society.

HELEN THOMPSON
Carbondale, Illinois
Delta Sigma Epsilon.

OVETA GOOD
West Frankfort, Illinois
MacDowell Club; Orchestra.

ALFRED RICHARDSON
Herrin, Illinois

HELEN MOORE KEMPER
Johnston City, Illinois

ROBERT CHAPMAN
Carbondale, Illinois
Obelisk; French Club; Y.M.C.A.; Strut & Fret; Zetetic Literary Society.

LIDA GULLEY
Sesser, Illinois

THOMAS A. PROSSER
Valier, Illinois
Pep Club; Y.M.C.A.

ADA TRAIL
Golconda, Illinois

CHARLES M. BOZARTH
McLeansboro, Illinois
Agricultural Club.

MARY LOUISE ECHOLS
Carbondale, Illinois
Sigma Sigma Sigma; Strut & Fret.

DOROTHY WARMAN
Mt. Vernon, Illinois
School Council.

JOHN ROBERT FERIOLI
West Frankfort, Illinois

PAULINE HILL
Carbondale, Illinois

WILLIAM HENSON
Carrier Mills, Illinois
Wrestling

Prosser Warman
Trail Ferioli
Bozarth Hill
Echols Henson

Wing Healy
Wright Harrison
Hall Boyd
Bostian Scott

CHARLES WING
Harrisburg, Illinois
School Council.

ELOISE WRIGHT
Murphysboro, Illinois
Delta Sigma Epsilon; Zetetic Literary Society.

NORA ELIZABETH HALL
Carbondale, Illinois
Pep Club.

KATHRYN BOSTIAN
Dupo, Illinois
Socratic Literary Society; Y.W.C.A.

GLADYS HEALY
East St. Louis, Illinois
Pep Club.

GEORGE HARRISON
Carbondale, Illinois

ELIZABETH BOYD
Cairo, Illinois
Pep Club.

BARBARA JANE SCOTT
Carbondale, Illinois
Sigma Sigma Sigma; Zetetic Literary Society; Band; W.A.A.

Veach
Smith
Hyde
Jones

Gibbard
Talbert
Shurtz
Thomas

STANLEY VEACH
Simpson, Illinois
Basketball; Track.

ELLEN SMITH
Carmi, Illinois

HAROLD HYDE
Mt. Vernon, Illinois

TRECIL JONES
Carbondale. Illinois

DORIS GIBBARD
Belleville, Illinois
Y.W.C.A.; Pep Club; W.A.A.

THOMAS TALBERT
Wayne City, Illinois

ROBERTA SHURTZ
Waltonville, Illinois

ESTA THOMAS
Vienna, Illinois

Ashman
Lisenby
Hileman
Boyle

Braentigam
Grant
Arnold
Sims

EBERT C. ASHMAN
Herrin, Illinois

ROWENA LISENBY
Tamaroa, Illinois
Socratic Literary Society; Band; French Club; Y.W.C.A.

FRANCES HILEMAN
Ullin, Illinois

LOIS BOYLE
Pinckneyville, Illinois
Strut & Fret.

EVELYN BRAENTIGAM
Freeburg, Illinois

HELEN GRANT
Marion, Illinois
Socratic Literary Society; Pep Club.

CLYDE ARNOLD
Carbondale, Illinois
Band; Orchestra; Socratic Literary Society.

RELLA MAY SIMS
Royalton, Illinois
Band; Chamber of Commerce.

ROSCOE McBRIDE
Ava, Illinois

JACOB KRIEG
New Athens, Illinois

WILLARD BACHMAN
Salem, Illinois
Homecoming Play; Chi Delta Chi.

ROSE DAMOSSO
Muddy, Illinois

MARY E. MAHER
Godfrey, Illinois

CARL BURKITT
Christopher, Illinois

EVELYN McCARTY
Benton, Illinois

GENE ALLEN
DuQuain, Illinois

McBride Maher
Krieg Burkitt
Bachman McCarty
Damossa Allen

Fugate Rodd
Fraley Harris
Jarnett Choate
Dickey Carter

CAROL FUGATE
Carbondale, Illinois

CHARLOTTE FRALEY
Carbondale, Illinois
MacDowell Club; Glee Club; Homecoming Play; B.S.U. Council.

RAYMOND DE JARNETT
Metropolis, Illinois

LILLIAN DICKEY
Carbondale, Illinois
Sigma Sigma Sigma; Strut & Fret; Homecoming Play.

LENORA RODD
Marion, Illinois

RUTH HARRIS
Chester, Illinois

RUTH CHOATE
Carterville, Illinois

WILMA M. CARTER
Ava, Illinois

Bise
Boyles
Huggins
Harvey

Boatright
Ferrill
Moore
Grady

COENIA BISE
Olmstead, Illinois

DWIGHT BOYLES
Benton, Illinois
Glee Club; Socratic Literary Society; Y.M.C.A.

GEORGE K. HUGGINS
Anna, Illinois
Chi Delta Chi.

VELMA HARVEY
Thompsonville, Illinois

WILLIAM BOATRIGHT
Marion, Illinois

FRANCES FERRILL
Carbondale, Illinois

MAXINE MOORE
Carterville, Illinois
MacDowell Club; Glee Club.

RUSSELL GRADY
Carbondale, Illinois
Band; Orchestra; Zetetic Literary Society.

Cates
Kugler
Hunter
Lay

Owen
Roll
Armes
Keller

PAULINE CATES
Johnston City, Illinois
Socratic Literary Society; Pep Club.

VIRGINIA L. KUGLER
Okawville, Illinois
W.A.A.

CLAY HUNTER
Cypress, Illinois

KENNETH LAY
Rosiclare, Illinois

JAMES W. OWEN
Galatia, Illinois
Agricultural Club.

MARY ALICE ROLL
Salem, Illinois

LODEMA ARMES
Johnston City, Illinois
Volleyball; Hockey; W.A.A.

EMMA GRACE KELLER
Centralia, Illinois

GLENN WISELY
Vergennes, Illinois
Band.

LOUISE WHITE
Mt. Vernon, Illinois
Y.W.C.A.; W.A.A.

ROGER L. OHMS
Sparta, Illinois
Forum.

WILMA STURM
Marion, Illinois

FRIEDA FRENCH
Fairfield, Illinois

LEWIS GOWDY
Carmi, Illinois

VIRGINIA SPILLER
Carbondale, Illinois
Pep Club; Socratic Society; French Club; Chamber of Commerce; W.A.A.

JACK GRANAU
New Athens, Illinois
Football.

Wisely
White
Ohms
Sturm

French
Gowdy
Spiller
Granau

Trainer
Dawes
Fulenwider
Meads

Bratten
Barger
Reed
Grubb

CECIL TRAINER
Wolf Lake, Illinois

HELEN DAWES
Broughton, Illinois

HELEN FULENWIDER
Jonesboro, Illinois
MacDowell Club; Glee Club; Strut & Fret.

WILLIAM E. MEADS
Ava, Illinois
French Club.

EVAGENE BRATTEN
Marion, Illinois

LOY BARGER
Carrier Mills, Illinois

MARGUERITE REED
Herrin, Illinois

LILLIAN GRUBB
Vergennes, Illinois
Zetetic Literary Society.

Sloan
Evett
Moss
Lemons

Hubble
Silkwood
Feirich
Karraker

BLUFORD SLOAN
Galatia, Illinois
Glee Club; MacDowell Club.

SAMUEL C. EVETT
West Frankfort, Illinois
Egyptian.

JOHN MOSS
Carbondale, Illinois

EVELYN LEMONS
Jonesboro, Illinois
MacDowell Club; Glee Club; Strut & Fret; Pep Club; Homecoming Play.

EULA HUBBLE
Cisne, Illinois

MABEL SIKWOOD
Christopher, Illinois
Strut & Fret; Pep Club· Homecoming Play; Glee Club; MacDowell Club.

VIRGINIA FEIRICH
Carbondale, Illinois
Sigma Sigma Sigma; Zetetic Literary Society.

OLIVER KARRAKER
Jonesboro, Illinois
Band; French Club.

HELEN AVIS GRINNELL
Buncombe, Illinois
Pep Club.

HELEN PETERSON
Creal Springs, Illinois

G. W. HARRIMAN
Christopher, Illinois
Chamber of Commerce; Band.

EARL MURRAY
Carbondale, Illinois

LAVERNE BISHOP
Anna, Illinois
Band; Chi Delta Chi.

HAROLD DAVID SIMPSON
Minneapolis, Minnesota

RUTH MOTSINGER
Carrier Mills, Illinois
French Club.

CLARA LOUISE KRUGHOFF
Nashville, Illinois
Band.

Grinnell
Peterson
Harriman
Murray

Bishop
Simpson
Motsinger
Krughoff

MARY MOHLENBROCK
Murphysboro, Illinois

WILFRED BROWN
Thebes, Illinois.

LOU RENE WANBOS
Marion, Illinois

ROBERT McCALL
Murphysboro, Illinois

NORRIS HEIDERSCHEID
Jerseyville, Illinois
Footboll; Agricultural Club.

BERYL HONKLA
Cobden, Illinois

CHRIS RINGHAUSEN
Jerseyville, Illinois,

MAURINE DUNCAN
DuQuoin, Illinois
Strut & Fret; Chamber of Commerce.

Mohlenbrock Heiderscheid
Brown Honkla
Wanbos Ringhausen
McCall Duncan

Bretsch Seibert
Reps Fulkerson
Peithman Martin
Brown Williams

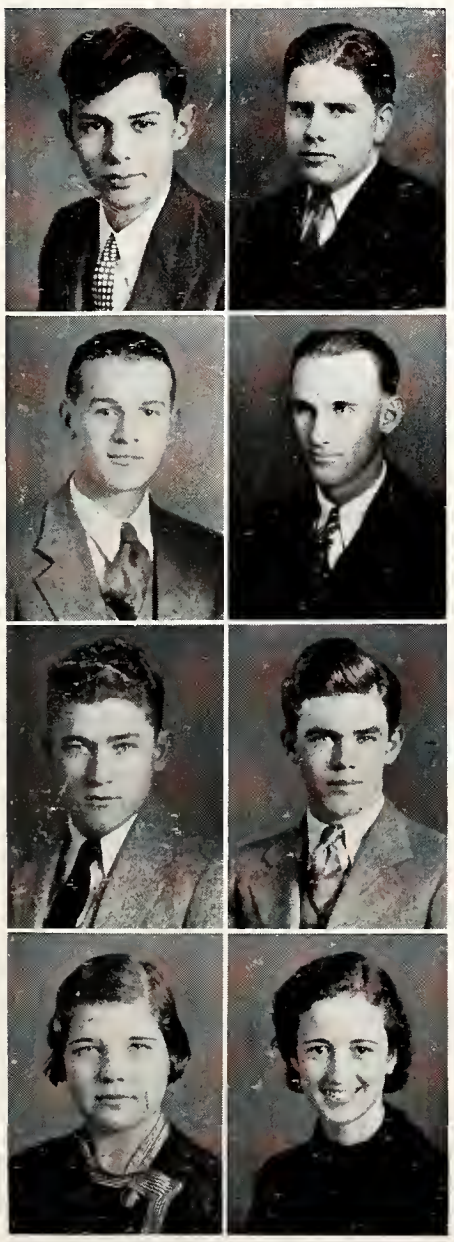

HERMANN BRETSCH
New Athens, Illinois

JOHN REPS
Carterville, Illinois

ROSCOE PEITHMAN
Centralio, Illinois
Agricultural Club, Vice President; Washington County Club.

MARJORIE BROWN
Carbondale, Illinois
Delta Sigma Epsilon; Zetetic Literary Society; Orchestra; Strut & Fret.

JAMES SEIBERT
Carbondale, Illinois

CECIL C. FULKERSON
Harrisburg, Illinois
Boxing.

MARVIN C. MARTIN
Carbondale, Illinois

IMOGENE WILLIAMS
West Frankfort, Illinois

Paul
Henson
Peterson
McBride

Wilkinson
Wayman
Peterson
Lewis

HANNAH G. PAUL
Marion, Illinois

GEORGE HENSON
West Frankfort, Illinois
Y.M.C.A.

POLLY PETERSON
Kell, Illinois
Glee Club.

DONALD McBRIDE
Ava, Illinois

LA VERN WILKINSON
Marion, Illinois
Chamber of Commerce.

MARY WAYMAN
Murphysboro, Illinois

PAUL PETERSON
Kell, Illinois

KATHERINE LEWIS
Golconda, Illinois

Rendleman
Saul
Eaton
Kimmel

Piercy
Dorris
Nipper
Goad

JOHN RENDLEMAN
Carbondale, Illinois

MARY SAUL
Jacob, Illinois

OTIS EATON
Centralia, Illinois

GLADYS KIMMEL
Thompsonville, Illinois

ALLENE PIERCY
Mt. Vernon, Illinois
Y.W.C.A.; W.A.A.

FULFORD DORRIS
West Frankfort, Illinois

SYLVIA EULALIA NIPPER
McLeansboro, Illinois
Glee Club; Y.W.C.A.; Strut & Fret; W.A.A.

CECIL H. GOAD
Centralia, Illinois
Band; Orchestra; Pep Club.

ROBERT BUSSENDEN
Carbondale, Illinois

AILEEN WINTZ
Benton, Illinois

W. BLAKE BROADWAY
Cobden, Illinois

MILDRED V. SMITH
West Frankfort, Illinois
Pep Club.

OZELLO SCHMISSEUR
Carbondale, Illinois

PAUL MEEK
Campbell Hill, Illinois

AMY SHERRICK
Shawneetown, Illinois

JESSE RAY WARREN
Carrier Mills, Illinois
Agricultural Club.

Bussenden Schmisseur
Wintz Meek
Braadway Sherrick
Smith Warren

Lyerla Lambert
Berry Smith
Wiseheart Tanquary
Wise Jones

ISABEL LYERLA
Carbondale, Illinois
Pep Club; Chamber of Commerce.

J. ROBERT BERRY
Carbondale, Illinois
Football; Basketball; Track.

MARGARET WISEHEART
Iola, Illinois

EARL WISE
Harrisburg, Illinois

RAY VAN LAMBERT
Shawneetown, Illinois

DELORES SMITH
Salem, Illinois

JAMES TANQUARY
Mt. Carmel, Illinois
Glee Club; MacDowell Club; Chamber of Commerce; Band.

JUANITA JONES
Johnston City, Illinois

Peace
Belbas
Charles
Akin

Gaurley
Sutliff
Andersan
Thompson

ELIZABETH PEACE
Kell, Illinois

ALFRED BELBAS
West Frankfort, Illinois

GEORGIA CHARLES
Carbondale, Illinois

DONALD AKIN
Benton, Illinois
Band; Orchestra.

PAUL GOURLEY
Carbondale, Illinois
Band; MacDowell Club; Orchestra; Men's Glee Club.

JEAN SUTLIFF
Vienna, Illinois

EDWARD ANDERSON
Carbondale, Illinois
Chamber of Commerce.

VENITA JANE THOMPSON
Carterville, Illinois

LEWIS LEE
Marissa, Illinois

ETHEL BERG
Mt. Erie, Illinois
Poetry Club; Pep Club.

EVERETT FOX
Christopher, Illinois
Football; Basketball

JOSEPHINE KRILL
Granite City, Illinois
Pep Club.

GENEVA WHITESIDE
Shawneetown, Illinois
Strut & Fret; Homecoming Play

GEORGE S. BLETTE
Ava, Illinois

MARIE WAGLEY
Carterville, Illinois

DONALD MAYNE
Mt. Carmel, Illinois

Lee
Berg
Fox
Krill

Whiteside
Blette
Wagley
Mayne

HELEN FRANCIS BATES
Mt. Vernon, Illinois
W.A.A.; Pep Club; Y.W.C.A.

GLENN L. WATKINS
Herrin, Illinois
Science Club.

MAURICE THOMPSON
Marissa, Illinois
Socratic Literary Society.

LAURENCE J. BISE
Ullin, Illinois

MARGARET MILLER
Cobden, Illinois
Poetry Club; Y. W. C. A.

CHARLES A. FRENCH
Millshoals, Illinois

PHIL HECKEL
Carterville, Illinois

CLYDE EUGENE HENSON
Carbondale, Illinois
Strut & Fret.

Bates Miller
Watkins French
Thampson Heckel
Bise Hensan

Storment Thampson
Ragland Walker
Dodds Henry
Crews Bagley

JOSEPH STORMENT
Salem, Illinois

RAMONA R. RAGLAND
Pinckneyville, Illinois
Strut & Fret.

ALVIN GORDON DODDS
West Frankfort, Illinois
Chamber of Commerce; Y.M.C.A.

CECIL CREWS
Fairfield, Illinois

KENNETH THOMPSON
Freeport, Illinois

ROBERT G. WALKER
Cobden, Illinois

EVELYN HENRY
Anna, Illinois

STANLEY T. BAGLEY
Flint, Michigan
Band; Orchestra; Men's Glee Club; MacDowell Club.

University High School

The University High School students, although the school is somewhat smaller this year than usual, have been very active. The students of the high school are eligible to belong to any campus organization, and therefore they have no organizations of their own.

The establishment of a separate column for University High notes in the EGYPTIAN has given the high school reporters an opportunity for journalistic experience.

The high school basketball team, coached by Clarence Stephens, made a good showing this year by winning 9 out of 21 games.

The high school activities are concluded each year by a gala Junior-Senior banquet given to the Seniors by the Juniors.

PAULINE STOKES
Carbondale, Illinois

ROSS ADAMS
Carbondale Illinois
Band, '30, '31, '32.

GENE SMITH
Carbondale, Illinois

EDDIE SCHMISSEUR
Carbondale, Illinois
Basketball, '32.

HELEN BREWER
Carbondale, Illinois

VERNON BIGGS
Carbondale, Illinois
Vice President of Senior Class.

MARTHA GURLEY
Carbondale, Illinois

LULU HUGHES
Carbondale, Illinois

JUNE COWLEY
Tamaroa, Illinois

FRANK TRAVELSTEAD
Marion, Illinois

NELLE WILSON
St. Louis, Missouri

CATHERINE LOGAN
Carbondale, Illinois
President of Senior Class, '32; Socratic Literary Society; Basketball Team, '30, '31; President of Sophomore Class; Cheer Leader, '30; Band, '31.

PAULINE HOYLE
Carbondale, Illinois

HAROLD JONES
Basketball Team, '30, '31, '33; Manager, '33.

DONALD W. IMHOFF
Carbondale, Illinois

MILDRED BAKER
Carbondale, Illinois

CHARLES MONTGOMERY
Carbondale, Illinois
Egyptian, '32.

GOODWIN PETERSON
Carbondale, Illinois
Band; Orchestra.

ANNE LOUDON
Carbondale, Illinois
Obelisk.

PAUL O'HARA
Carbondale, Illinois

JUANITA SKAGGS
Carbondale, Illinois

JUNIORS

Bottom Row:
- Mabel Robertson
- Byron Maddox
- Genevieve Edmonds

Top Row:
- Francis Spindloe
- Robert McGlove

Bottom Row:
- Anna Taylor
- Justine Tomlinson
- Margaret Stroup
- Katherine Seibert

Top Row:
- Rosemary Pierce
- Lois Keller
- Margaret Miskell

Bottom Row:
- Flo Dulaney
- Mildred Benz
- Jane Albon
- Saraetta Biggs

Top Row:
- Frederick Boucher
- Joseph Dillinger

SOPHOMORES

Bottom Row:
- Margaret Ann Edmonds
- John Herbert Neale
- Georgia Jones

Top Row:
- Frederick Fraser
- William Etherton

Bottom Row:
- Thelma Barrett
- Alice Korando

Top Row:
- Earl Etherton
- Mark Hall
- Edison Hall

COLLEGE ACTIVITIES

- Organizations
- Fraternities
- Campus Life

Helen Schremp

- Organizations
- Fraternities
- Campus Life

Organizations

Ponderous volumes have been written by professors in defense of extra-curricular activities. We do not intend to add our names to the list. We hope only to present our point of view. Each year six or seven hundred freshmen appear on the campus, strangers to us, unknown to one another. It is quite possible for them to emerge four years later identified only by the fact that they have received a diploma.

Class rooms are busy rooms where possibility for social intercourse is limited. But in the clubs, societies, and fraternities the student becomes acquainted with his fellow students and his instructors on a more natural basis. Here he has an opportunity to prove his worth in many ways. If he has any special talents or hobbies, he finds others here who are interested in them.

It is in these groups that he becomes an integral part of the college life, a distinct personality, not merely a person.

THE SCHOOL COUNCIL . . .

Bottom Row: Dean Wham, Dr. Beyer, Dr. Swortz, Dr. Steagall.
Top Row: Mitchell, Taylor, Worman, Wing.

DEAN GEORGE D. WHAM . . . . . Chairman
ELMA TRIEB . . . . . Secretary

The School Council is composed of eight elected students, a man and woman from each class, and eight faculty members who are class advisers or heads of departments.

THE SCHOOL COUNCIL

Bottom Row: Miss Bowyer, Dr. Neckers, Mr. Felts, Dean Woody.
Top Row: Cooper, Trieb, Shields, Winklemeyer.

The School Council makes possible an interchange of student and faculty opinion. Besides selecting the editor, business manager, and advisers of THE EGYPTIAN and THE OBELISK and confirming the selection of staffs for these publications, it is active in preserving harmonious relationships between the administration and the student.

The most recent problem worked out by the council is that of financial compensation for the staff-heads of the publications.

Bottom Row: Land, Strothmonn, Bradley, Worren, McGowon.
Top Row: Hill, Maddock, Allen, Mitchell, Taylor.

STAFF

MARGARET HILL.....Editor
EDWARD CURTIS.....Business Manager
AUBREY LAND.....Associate Editor
NORRIS RUNNALLS.....Ass't. Bus. Manager
ROBERT CHAPMAN.....Circulation Manager
ELSIE STROTHMANN.....Organizations Editor
MARION ALLEN.....Art Editor
HELEN SCHREMP.....Ass't. Art Editor
RALPH THOMPSON.....Faculty Editor
JANE WARREN.....Senior Editor
CLYDE MADDOCK.....Junior Editor
ORAN MITCHELL.....Sophomore Editor
DOROTHY SIMS.....Freshman Editor

• • • FOUNDED 1914

Bottom Row: Runnalls, Louden, Mosely, Thompson.
Top Row: Curtis, Sims, Chapman, Baker, Lambert.

STAFF

ANNE MAE LOUDEN.....High School Editor
GUY LAMBERT.....Men's Athletic Editor
MAURIE TAYLOR .....Women's Athletic Editor
GLENN McGOWEN.....Snapshot Editor
RHODA MAE BAKER.....Feature Editor
GEORGE BRADLEY.....Feature Editor
GEORGE MOSELY.....Feature Editor

ART STAFF

Grace Claunch, Barbara Jane Scott, Julia Jackson, Cline Tullis, LaVern Hemmer, Lucille Chrisman.

THE EGYPTIAN • • •

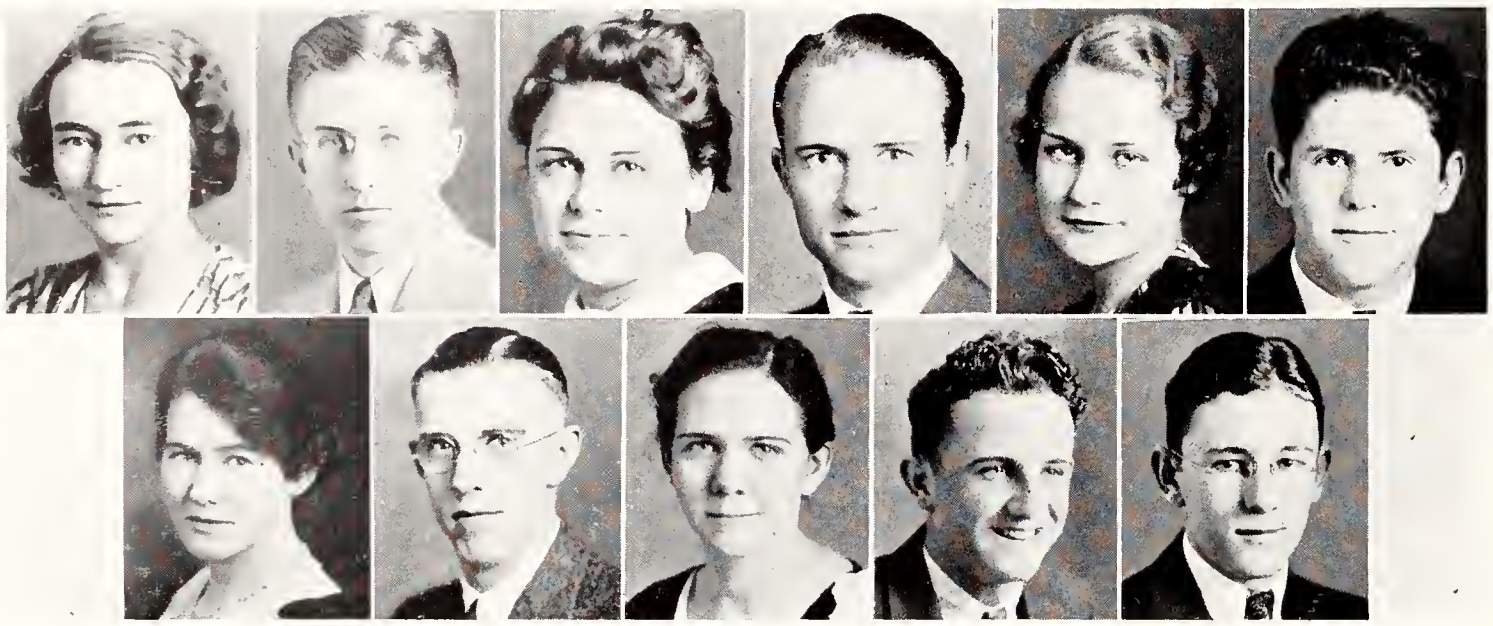

Bottom Row: Miss Power, Dr. Beyer, Merz, Montgomery, Evett.
Top Row: Trieb, Green, Towery. Lambert, Woods, Mosely.

STAFF

ELMA TRIEB.....Editor
RUTH MERZ.....Associate Editor
MARC GREEN.....Associate Editor
HAZEL TOWERY.....Feature Editor
GEORGE MOSELY.....Columnist
GUY LAMBERT.....Sports Editor
MARY ELLEN WOODS.....Society Editor
GEORGIA SNIDERWIN.....Exchange Editor
CHARLES MONTGOMERY.....High School Editor
MARGARET BROWN.....Typist

. . . FOUNDED 1914

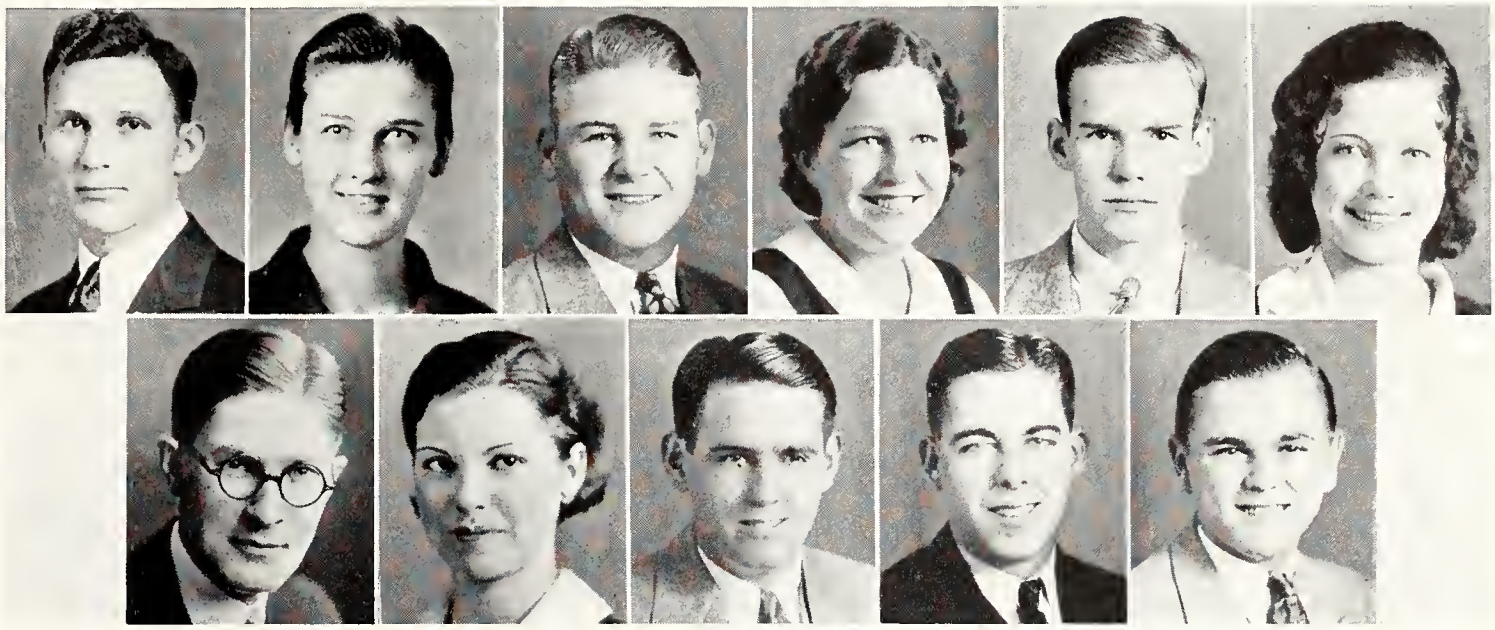

Bottom Row: Dr. Abbott, Whitley, Felty, Dunsmore, Gangle.
Top Row: Heitman, Taylor, Eaton, Brown, Rushing, Sniderwin.

STAFF

RAY HEITMAN . . . . . Business Manager
HAROLD FELTY . . . . . Assistant Business Manager
WILLIAM RUSHING . . . . . Advertising Manager
HARRISON EATON . . . . Assistant Advertising Manager
ELMER HOLSHOUSER . . . . . Circulation Manager
SAMUEL EVETT . . . . . Assistant Circulation Manager
CLIFFORD JEREMIAH . . . . . Subscription Manager
DR. T. W. ABBOTT . . . . . Faculty Adviser
ESTHER M. POWER . . . . . Faculty Adviser
DR. RICHARD L. BEYER . . . . . Faculty Adviser

ZETETIC LITERARY SOCIETY . . .

ORGANIZED 1874

Bottom Row: Adoms, Motthews, Wnitoker, Nolen, Isherwood, Moyor, Scott, Anderson.
Second Row: Winkelmeyer, Tweedy, Woods, Wiswell, Scott, Threlkeld, Lentz, McRoy.
Third Row: Bowman, Boumon, Moore, Newmon, Watson, West, Towery, White.
Fourth Row: Kiefer, Gosciniok, Evans, Nipper, Shipley.
Top Row: Dovis, Bollance, Heller Pettit, Chopmon.

PRESIDENTS 1933

WILLIAM WINKLEMEYER.....Fall Term
WILLIAM ADAMS.....Winter Term
GEORGE BRADLEY.....Spring Term

SOCRATIC LITERARY SOCIETY

ORGANIZED 1875

Bottom Row: Runnalls, Hoarbeke, Baker, Phillips, Chrisman, Schelhardt, Sullivan.
Second Row: Rushing, Sniderwin, Schnake, Rhoda, King, Lisenby, Jones.
Third Row: Strothmann, Greer, Mayfield, McConaghie, Coleman.
Fourth Row: Roberts, Hart, Hitt, Trousdale, Butler, Cates.
Top Row: Bates, Owen, Bentholl, Morgan, Sanders.

PRESIDENTS 1933

NORRIS RUNNALLS.....Fall Term
WILLIAM RUSHING.....Winter Term
HENRY HITT.....Spring Term

THE FORUM DEBATING SOCIETY . . .

Bottom Row: Ohms, Lambert, Dr. Beyer, Chitty, Moore, Brewer.
Second Row: Ballance, Kerley, Moss, Stansfield, Eadie.
Top Row: Benthall, Mays.

PRESIDENTS 1933

PAUL BENTHALL . . . . . Fall Term
ARTHUR CHITTY . . . . . Fall Term
GUY LAMBERT . . . . . Winter Term
DONALD BRUMMETT . . . . . Winter Term
CHARLES J. MOORE . . . . . Spring Term
DR. RICHARD L. BEYER . . . . . Adviser

SPRING DEBATE TEAM

AFFIRMATIVE	NEGATIVE
DONALD BRUMMETT	JOHN STANSFIELD
HARRY MOSS	CHARLIE MOORE

• • • THE ILLINAE DEBATING SOCIETY

Bottom Row: Cummings, Chase, Snyder.
Second Row: Lockie, Ayre, Piper, Berger, Sims.
Top Row: Womble, Sandner, West, Etherton, McMurtrie, Sniderwin.

PRESIDENTS 1933

CARRIE CHASE.....Fall Term
GEORGIA SNIDERWIN.....Winter Term
MARJORIE WOMBLE.....Spring Term
JULIA JONAH .....Adviser

SPRING DEBATE TEAM

AFFIRMATIVE	NEGATIVE
LOIS SNIDER	ELEANOR ETHERTON
WILBA SANDNER	MARJORIE WOMBLE

LA REUNION GALLIQUE . . .

Bottom Row: Warren, Taylor, Baker, Scott, Woods, Lipe, Dill, Strothmann.
Second Row: Barger, Winters, King, Kurtz, McGlasson, Cizosky, Miller, Wright.
Third Row: Roberts, Lisenby, Moore, Foner, Gardner, Motsinger.
Fourth Row: Adams, Graves, Womble, Sandner, Wood, Goggin, Spiller.
Fifth Row: Chitty, Bible, Hays, Ferguson, Hughes.
Sixth Row: Rheinecker, Douglas, Birchler, Karraker, Pettit, Chapman.
Top Row: Simms, Garrison, Neal, Meads, Snider.

JANE WARREN . . . . . President
MARIE PHILLIPS . . . . . Vice President
EDITH HAILS . . . . . Secretary-Treasurer

LA REUNION GALLIQUE presents programs of peculiar interest to students enrolled in French classes. The meetings are built mainly around the lives and works of French literary masters.

. . . SCIENCE CLUB

Bottom Row: Mitchell, Williams, Lewis, McRoy, Lombert, Arnold, Lane.
Second Row: Roberts, Goddord, Scoby, Chitty, Dovis, Brown, Watkins.
Third Row: Miss Denny, West, Anderson, Baysinger, Ryan, Reams.
Fourth Row: Miss Zimmerschied, Gibson, Dr. Bailey, Hall, Ewing, Benthall, Snider.
Fifth Row: Renshow, Reuster, Stahlmon, Rea, Gower.
Top Row: Evans, Heitmon, Foster, Dickenson, Dr. Abbott, Thompson, Fore.

DR. T. W. ABBOTT . . . . . President
FLEMIN W. COX . . . . . Vice President
CHARLOTTE ZIMMERSCHIED . . . . . Secretary

The Science Club, organized in 1929 for the promotion of a unified interest in experimental investigation and more extensive scientific reading, presents each year a series of programs touching upon all phases of scientific research.

AGRICULTURAL CLUB • • •

Bottom Row: Courtright, Gililes, Ringshausen, Prof. Muckelroy, Reuster, Gibson, Heiderscheid, Copple.
Second Row: Tripp, Turner, Tempner, Boner, McMahan, Goddard, Mills.
Third Row: Carter, Greenlee, Cleve, Cole, Bozarth, Peithman, Lasater.
Fourth Row: Warren, Ghalson, Jensen, Peternel, Bartuonis, Schnicker.
Fifth Row: Trovillion, Schaeffer, Kittenger, Reynolds, Sitter, Lee, Dickenson.
Sixth Row: Thraelkill, Cooksey, Richardson, McCarton, Ross.
Top Row: Creed, Graskewicz.

LESTER REUSTER ..... President
GILBERT GIBSON ..... Vice President
MORRIS HEIDERSCHEID ..... Secretary-Treasurer
PROFESSOR MUCKELROY ..... Faculty Adviser

The Agricultural Club, organized in 1913, is a departmental organization; which has for its objectives the study of such interests as may contribute to better home conditions on the farm and of farming as a business requiring practical, business-like methods of procedure.

• • • CHAMBER OF COMMERCE

Bottom Row: Newman, Graskewicz, Lauder.
Second Row: V. Shields, Puckett, O. Shields, Harriman, Doisy, Lamer, Cotton, Lasoter.
Third Row: Dearworth, Wilson, Greer, Hallagan.
Fourth Row: Bayer, Brooks, Stotlar, Richmond, Haun, Ohms, Mollman, Miller.
Fifth Row: Mundy, Curtis, S. Phemister, L. Phemister, Evans, Sanders.
Sixth Row: A. Miller, Gower, Carter, Ploter.
Seventh Row: Love, Tanquary, Brockett, Bornes, Losater, Ragsdale, Sims, Louden.
Eighth Row: Kittinger, Rodd, Provart, Wilkinson, Hughes, R. Corter, Homan.
Ninth Row: Green, Corzine, Cazel, Tomlinson, Anderson, Towery, Reading.
Tenth Row: Hall, Floyd, Boucher, Chandler.
Eleventh Row: Glenn, Castleton, Peternel, Kaspar.
Twelfth Row: Blukr, Dameron, Hunter, Tippy, Moss.
Thirteenth Row: F????????, Atkinson, Casey.
Fourteenth Row: Zimmer, Levy, Mr. Tracy, Bryant, Blankenship, Hicks.
Top Row: Dawson, Gollien, Means, Austin, Foirless, Ogden.

LEON LAUDER.....President
IRENE GRAHAM.....Vice President
MARY CARTER.....Secretary
FRANKLIN PLATER.....Treasurer
RUTH MOSS.....Social Committee Chairman
FRANK LASATER....Advertising Committee Chairman
VIRGINIA SPILLER.....Reporter
T. L. BRYANT.....Adviser

"I" CLUB . . .

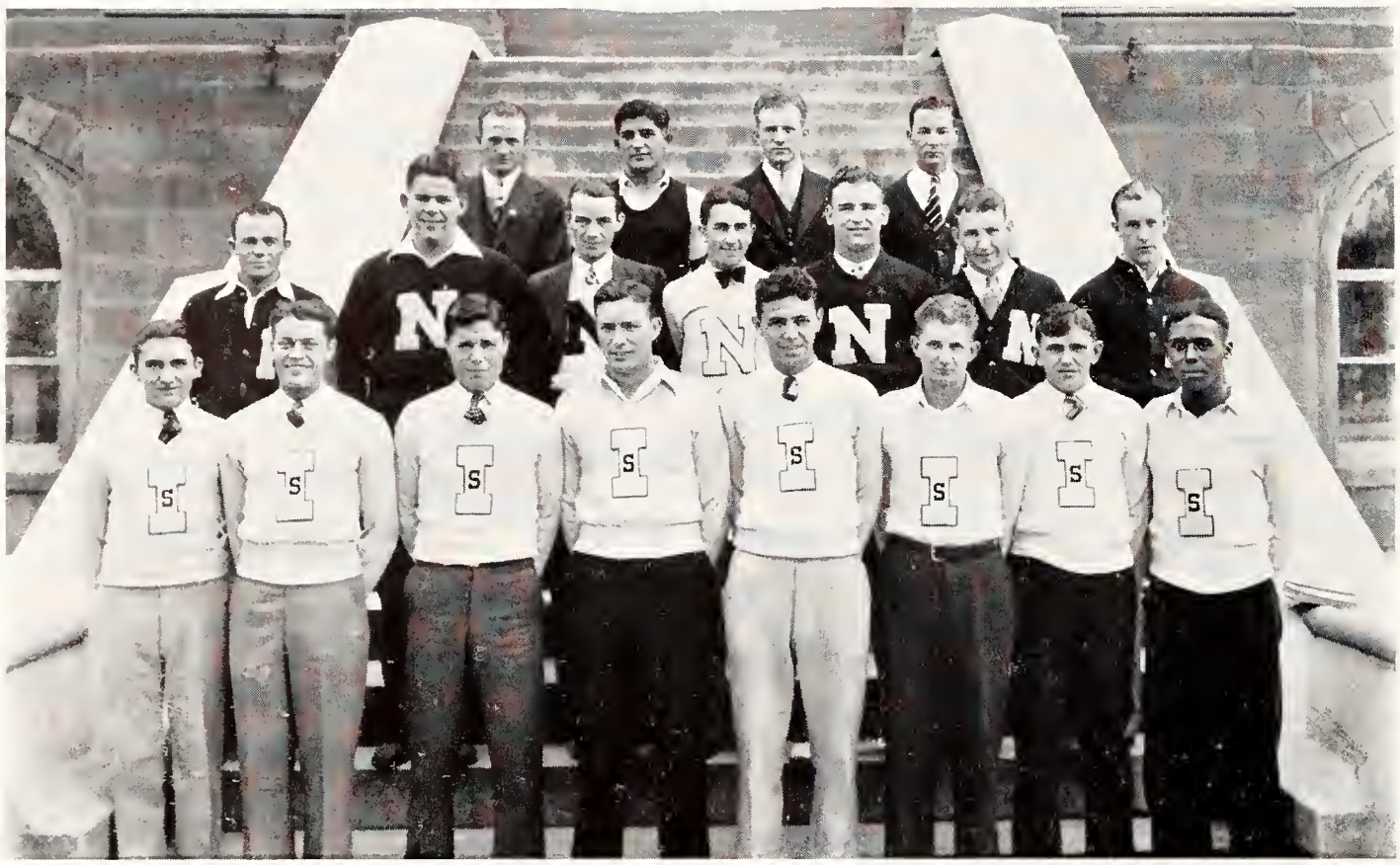

Bottom Row: Piper, Stanley, Martin, Bauder, Wiggins, Tullis, Pierce, Parron.
Second Row: Holder, Brown, Parter, Lipe, Reeves, Davidson, Dovison.
Top Row: Lombert, Lenich, Storment, Bertoni.

GERALD DAVIDSON . . . . . President
JAMES LEWIS REED . . . . . Vice President
LOUIS BERTONI . . . . . Secretary

Organized as the "N" Club in 1924, this group has changed its name to the "I" Club in accordance with the official athletic letter of S.I.T.C. It offers membership to each athlete winning three letters in any major sport.

. . . WOMEN'S ATHLETIC ASSOCIATION

Bottom Row: Hueting, Richmond, Werkmeister, Puckett, Shields, Adams, Hauss, Hardin, Nuller, Peorce.
Second Row: Spalding, Cummings, A. Phillips, Shaver, T. Phillips, Wiswell, Taylor.
Third Row: Haun, Helm, White, Holshouser, Keller, Hamilton, Piltz.
Fourth Row: Blum, Anderson, Piercy, Atwell, Gunter, Kugler, Chase.
Fifth Row: Keil, Butler, Trousdale, Winters, Hall, Dollins, Rowe.
Sixth Row: Gebbord, Pennington, Nipper, Nollan, Smith, Armes, Moen.
Seventh Row: Spiller, Cox, Goeddel, Palmer, Cox, Louden.
Top Row: Bates, McNeill, Forbes, Dulaney, Pierce.

JUANITA ADAMS.....President
MILDRED WERKMEISTER.....Vice President
MAURIE TAYLOR.....Secretary
HELEN HAUSS.....Treasurer
MARGARET ANN CUMMINGS.....Stand Manager

ORCHESTRA . . .

Bottom Row: Logan. Good, Phillips, Mayor, Dill, Cox, Miskell, Mrs. Krappe, Mrs. Chastaine, Miller, Shields, Anderson, Jones, Womble, Mantgamery.

Second Row: Hall, Petersen, Bagley, Heller, Gaines, Otey, Seifert, Hallagan, Mr. Davis, Gardner, Taylor, Burnett, Newman, Moseley, Bolen, Dintelman.

Third Row: Mr. McIntosh, Gower, W. Petersen, G. Petersen, Stahlman, Land, Wilson, Butler, Miss Smith, Hall, McCord, Thrailkill, Wiswell, Stevenson, Clafin, Aiken, Good, Gurley.

Top Row: Grady, Harris, Green, Hestand, Keifer, Thalgott, Mr. Margrave. Stanley, P. Gurley, Maddock, Hall, Morris, Cutler.

DAVID S. McINTOSH . . . . . Director
MRS. JULIA CHASTAINE . . . . . Concert Mistress

The Orchestra, an integral part of many school functions, provides music for chapel exercises and presents concerts on occasions such as Washington's Birthday and at the meeting of the Southern Illinois Teachers' Association. This year it accompanied the operetta ALL AT SEA.

• • • BAND

Bottom Row: Gurley, Bell, Stanley, Maddock, Mathis, Nuller, Dillinger, Mayfield, Woods, Whittenborn, Scott, Hodges, Hall, Morris, Stevenson, Schradt.

Second Row: Webb, Treece, Tanquary, Dawson, Harriman, Hudgens, Leilich, Gregory, Eadie, Ewing, Krughoff, Clark, Good, Coleman, Peterson, Harris, Aiken, Petersen.

Third Row: Young, Gower, Taylor, Sanders, Hall, Kiefer, Seifert, Brown, Bishop, Bullock, Willis, Graves, Anderson, Claffin, Woodard, Grady, Wlecke, Mr. Margrave.

Fourth Row: Leach, Barrett, Bagley, Hall, Haney, Springer, Anderson, Wilson, Farlow, Green, Clinton, Sims, Lisenby, Wigham, Stahlman, Gourley, Cutler, Krauss, Hampleman, Willis.

Top Row: Settle, Johns, Davison, Wright, Atwood, Lauder, Reading.

WENDELL MARGRAVE.....Director
GLENN MATHIS.....Drum Major
ELIZABETH WESTOVER.....Drum Major

The Band plays for Friday chapel exercises. It takes part also in the homecoming parade and provides music at athletic events and rallies. It presents an open-air concert during commencement week.

WOMEN'S GLEE CLUB . . .

Bottom Row: Uhles, Barger, Hasemonn, M. Dill, Sponn, Froley, Mansfield, Slayden.
Second Row: Nooner, E. Foner, Hauss, McGowan, Silkwood, Fulenwider, Poge.
Third Row: Gourley, Holmes, Chrisman, Hodge, Nipper, Davis.
Fourth Row: Motthes, Sistler, Allard, Goley, McDonald, Shelton.
Fifth Row: Southall, Baker, Lemons, Parks, Majors.
Top Row: Felts, Draper, Whitley, Moore, B. Faner.

MRS. HELEN MATTHES . . . . . Director
MARY NANCY FELTS . . . . . Accompanist

The Women's Glee Club presents several chapel programs each year. It contributed this year to the operetta ALL AT SEA.

. . . MEN'S GLEE CLUB

Bottom Row: Friedline, Mayfield, Maynard, Newmon, Bogley, Lewis.
Second Row: Ohms, Horper, Sloan, Rowe, Webb, Sonders.
Third Row: Mr. Morgrave, Rushing, Graves, Clinton, Finley, Perrine.
Top Row: Freivogel, Cooke, Makuh, Finley, Green, Willis.

MR. WENDELL MARGRAVE.....Director
ELIZABETH DILL.....Accompanist

The Men's Glee Club presents several chapel programs each year. It took part this year in the operetta, ALL AT SEA.

ROLAND HAYS CLUB . . .

Bottom Row: Clark, Morris, Wolker, Loving, Murdock, Nichols, Coleman, M. Nelson, L. Nelson.
Second Row: Reed, McCorkle, Woods, Crim, Hopkins, Farrar, Long, Walker.
Third Row: Smith, Simpson, Parron, Ward, Bell, Boyd.
Top Row: Snow, Wyatt, Mr. McIntosh, Morris, Woods, Nelson.

MR. DAVID S. McINTOSH . . . . . Director
MARY MORRIS . . . . . Accompanist

The Roland Hays Club, organized in 1929 as a choral club for negro students, has presented three chapel programs this year. It also took part in the Attucks School Anniversary service and in the Lincoln Memorial Service.

. . . DUNBAR SOCIETY

Bottom Row: Clark, Morris, Colemon, M. Nelson, L. Nelson, Lonum, Bell, McCorkle.
Second Row: Greene, Woods, Nichols, Walker, Jackson, Long, Hopkins.
Third Row: Walker, Ellington, Flowers, Reed, Bowers, Crim, Woods.
Top Row: Ward, F. Woods, Smith, Snow, L. Woods, Longford.

LA VERNE WOODS . . . . . President
CHARLES WARD . . . . . Vice President
MAGGIE NELSON . . . . . Secretary
JESSIE BELL . . . . . Treasurer
ELIJAH LANGFORD . . . . . Sergeant-at-arms
CHARLES WARD . . . . . Basketball Manager
AARON BOYD . . . . . Basketball Coach

MAC DOWELL CLUB . . .

Bottom Row: Uhles, Barger, Fraley, McGowan, Moore, B. Faner, Dill, Hodge, Gourley.
Second Row: Stevenson, Page, Silkwood, Good, Whitley, Davis, Southall, Haseman.
Third Row: Allard, Fulenwider, E. Faner, Holmes, Holey, Draper, Morris, Spann.
Fourth Row: Hauss, Newman, M. Dill, Quick, Lemons, Baehr.
Fifth Row: Rowe, Gourley, Makuh, Clinton, Mr. McIntosh, Weir, Wallis.
Sixth Row: Webb, Sloan, Freivogel, Axley, Friedline, Hall.
Top Row: Hill, Rushing, Tanquory, Graves, Porter, Green, Bagley.

MR. DAVID S. McINTOSH . . . . . Director
MARY MORRIS . . . . . Accompanist
HELEN THOMPSON . . . . . Accompanist

The MacDowell Club was organized as a choral club with membership limited to twenty-four.

The outstanding performance of the MacDowell Club this year was the presentation of ALL AT SEA, the Stevens and Loomis operetta based on Gilbert and Sullivan airs.

. . . STRUT AND FRET

Bottom Row: Baker, S. Dickey, Adams, Scott, Galenskis, Silkwood, Matthews, L. Dickey, Harris, Patterson.
Second Row: Echols, Tweedy, Cizosky, Boskett, Whitaker, Nolen, Towery, McRoy.
Third Row: Rushing, Sniderwin, Hueckel, Woods, Hitt, Williams, Arnold, Baumann, Roberts.
Fourth Row: Sims, Duncan, Kell, Anderson, Ragland, Fulenwider, Bayle, Wiswell.
Fifth Row: Keiner, Sutton, McElhatten, Brown, Chrisman, Smallenberger, Miller.
Top Row: Pettit, Maze, Galleghy, Ballance, Henson, Mathis, Hall.

RHODA MAE BAKER . . . . . President
WILLIAM ROLLO WINKLEMEYER . . . . . Vice President
SARA DICKEY . . . . . Secretary-Treasurer
WILLIAM ADAMS . . . . . Program Chairman
MISS JULIA JONAH . . . . . Faculty Adviser

During the past year, Strut and Fret has sponsored a series of lectures touching upon every phase of dramatic art and designed to train prospective teachers in the art of coaching plays. It also presented the Homecoming Play, MAGAZINE RACKET.

Y. W. C. A. • • •

Bottom Row: Rogsdale, Boomer, Ober, Korando, Stevenson, Helm, Werkmeister, Keller, Hueting, Troutt, Dollins, Head.
Second Row: Maxwell, Shelton, Schellhardt, Bates, Eade, Rohde, Schnake, Nolen, Kurtz.
Third Row: Shields, Puckett, Keil, Shaver, Coleman, Glasee, Majors, Hord.
Fourth Row: Johnson, Sullivan, Pieny, Lisenby, Haseman, Pennington.
Fifth Row: Thrailkill, Kimmel, White, Dovers, M. Miller, Mary Miller, E. Miller.
Sixth Row: Atevell, Butten, Trousdale, Sigler, Ellis, Baldridge, Shurtz.
Seventh Row: Hargis, Fulton, Holtslaw, D. Cox, M. Cax, Palmer, Moen.
Eighth Row: Davidson, Woods, McElhatten, Sutton, Hueckel, Oehm, Etherton, Bible.
Ninth Row: Boskett, Lewis, Eckert, Cummings, Wiswell, Taylor, King.
Tenth Row: Goeddel, Anderson, Hemminghaus, Winters, Sutton.
Top Row: Nollan, Bostian, Goley, Smallenberger, Rieckenberg, Pierce, Barnett, Charles.

MARY ELEANOR HELM.....President
CALLIE WALDEN.....Vice President
VIRGINIA HUETING.....Secretary
MARY KORANDO.....Financial Chairman
LUCILLE SCHLESINGER.....Program Chairman

. . . Y. M. C. A.

Bottom Row: Mayfield, Finley, Dodds, Mitchell, Belbas, Piper, Cutler, Mr. Boomer.
Second Row: Corson, Newcomb, Anderson, Boner, Schmidt, McRoy, Welch, Chapman.
Third Row: Miller, Moore, Reuster, Richordson, Gibson, Copple, Lasater.
Fourth Row: Kerley, McGuire, Crews, Cooke.
Fifth Row: Ramsey, O'Dell, Taylor, Webb, Dillon, Mings.
Top Row: Finley, Coulter, Stevenson, Mr. Pardee, Johnson, Ayres, Swofford.

ORAN MITCHELL . . . . . President
VERNON ANDERSON . . . . . Vice President
MIKE BELBAS . . . . . Secretary-Treasurer
HARRY CUTLER . . . . . Program Committee Chairman
MR. SIMEON E. BOOMER . . . . . Sponsor
MR. CHARLES PARDEE . . . . . Sponsor

BAPTIST STUDENTS' UNION COUNCIL • • •

Bottom Row: Shields, Puckett, Olliver, Rohde, Keller, Taylor.
Top Row: Myers, Brewer, Shields, Sanders, Baldwin, Otey.

NOEL TAYLOR.....President
MARY LOUISE OLLIVER.....First Vice President
CHARLOTTE FRALEY.....Second Vice President
EDITH MONTGOMERY.....Third Vice President
MYRTLE PUCKETT.....Secretary
STANLEY MYERS.....Treasurer
GORDON DODDS.....Chorister
HAROLD SANDERS.....Pianist

. . . NOON-DAY PRAYER GROUP

Bottom Row: Smith, Dollins, Puckett, Dunford, Skelton, Seiber, Hails, Corbitt.
Second Row: Shields, Cook, Miller, Rohde, Gillespie, Ragsdale, Brewer.
Third Row: Toylor, Baldwin, Olliver, Peterson, Wynn, Piper, Sanders, Veath.
Top Row: O. W. Shields, O. Shields, Rowe, Shelton, Robison, Reps, Otey.

REV. O. W. SHIELDS.....Officiating

The Noon-Day Prayer Group is a non-sectarian organization which meets at noon each day for a fifteen-minute period. The programs presented vary, many being discussions of spiritual subjects. Each year the group observes the WEEK OF PRAYER as part of the World-wide Movement.

LEAGUE OF WOMEN VOTERS . . .

Bottom Row: Hueckel, Clark, Miss Hilda Stein, Eckert, Sutton, Jackson.
Second Row: Helm, Nolen, Roberts, Viersell, Stoechlin, Lewis.
Top Row: Thompson, Dollins, Oehm, Blum, Grohnomm, McCue.

LUCILLE E. ECKERT.....President
MARTHA McMACKIN.....Secretary
CAROLYN TROUTT.....Treasurer
MISS HILDA STEIN.....Sponsor

The League is one of the Y.W.C.A. study groups. It is a distinctly non-partisan organization, whose purpose is to discuss present-day problems in politics and government.

. . . THE WOMEN'S LEAGUE

Bottom Row: Warren, Gum.
Top Row: Stevenson, Shields, Hord.

JANE WARREN . . . . . President
LILY HORD . . . . . Vice President
MAURINE GUM . . . . . Financial Secretary
VIRGINIA SHIELDS . . . . . Recording Secretary
RUTH STEVENSON . . . . . Chairman of the Big Sister Plan
DEAN LUCY K. WOODY . . . . . Adviser

near by. I scared off a long way for knowing how to spell, and now I don't know what to say. Well, I'll surely never forget you, after N. H. S. + S. D. T. C. we'll start working on my memories. There's wishing you, and Miss and gobs of luck, etc. Hope to see you next year. Until then, remember Irene

ANTHONY HALL . . .

Bottom Row: Gebbord, Blum, Wright, Gregary, Haseman, Hauss, Stoecklin, O'Leary, Cummings.
Second Row: Good, Lemons, Hauss, Suprunowski, Corliss, Adams, Williams, Sutton.
Third Row: Whiteside, Yoeger, Lewis, Atwell, Nooner.
Fourth Row: Hubbard, Mansfield, Jones, Hamilton, Eckert, Grohman, Kimmel.
Top Row: May, Hueting, McCue, Boyd, Heminghaus, Smith, Keller.

Anthony Hall, the women's dormitory, has been in use since 1913, when it was dedicated during the inaugural reception for President Shryock. It was planned by interior decorators from the University of Chicago, its stately living-room and reception room and its well equipped study rooms reflecting a really professional knowledge of that art.

Miss Mary Crawford is the Faculty Head of the group of seventy-three girls now in residence at the hall.

. . . ANTHONY HALL

Bottom Row: Towery, Colombo, Fullmer, Shook, Kunze, Ramsay, Parks, Bostian.
Second Row: Anderson, Krughoff, Goeddel, Haney, Boyle, Healy, Troutt.
Third Row: Thurmond, Ragland, Silkwood, Jones, Lewis, Spaulding, Cummingham.
Top Row: Logan, Nollan, Beach, Crowder, Merz, Peace, Baehr, Peterson, Hood, Sherrick.

Life at Anthony Hall is made as homelike as possible. Residents entertain at tea, cards, dinner, etc., either individually or in groups.

All of the residents join in observing Hallowe'en and Christmas and in giving a formal dance each year. The group participates in homecoming and other activities as an organized house.

PEP CLUB . . .

Bottom Row: Lemons, Silkwood, Grant, Altmansberger, Harris, Bridges, Grinnell.
Second Row: Healy, Boyd, Johnson, Belcher, Boatright, Berg.
Third Row: Morgan, Winters, Sutton.
Fourth Row: Heiner, Hughes, Hayes, Prosser, Hall, Story.
Fifth Row: Locke, Edwards, Rowe, Jensen.
Top Row: Ingram, Bauman, Bailey, Trousdale, Tauber.

CHARLES HARRIS . . . . . Cheer Leader
ELIZABETH EDWARDS . . . . . Cheer Leader
WAYNE JOHNS . . . . . Cheer Leader
CECIL GOAD . . . . . Cheer Leader
MISS MARTHA SCOTT . . . . . Sponsor

The Pep Club holds occasional rallies in chapel, especially before football games, to create enthusiasm. The leaders direct the cheering at the athletic games.

. . . PEP CLUB

Bottom Row: L. Nelson, Walker, Clark, M. Nelson, Bell, Ward, Woods.
Second Row: L. Green, Lanum, Walker, Brown, V. Woods, Farrar.
Third Row: Log, Nichols, Ellington, Parron, Bowers, Jackson, Morris.
Top Row: Smith, Bowers, Hopkins, Snow, Simpson, Flowers, J. Bell.

Organized in 1933 for the negro students, this Pep Club has had several rallies. It shows its purpose of creating school spirit and enthusiasm by cheering on the athletes at the various games.

EDUCATION CLUB . . .

Bottom Row: Chitty, Moore, Lambert, Wachtel, Ewing, Scott.
Second Row: Cisne, Dr. Thalman, Walker, Doolen, Cross, Mr. McIntosh.
Third Row: Mr. Furr, Gilbert, Roth, Poyne, Benthall, Graves.
Top Row: Mr. Wright, Johnson, Dean Wham, Dillow, Dr. Merwin, Mr. Schroeder.

ARTHUR CHITTY . . . . . President
SAMUEL SCOTT . . . . . Vice President
PAUL EWING . . . . . Secretary
GUY LAMBERT . . . . . Treasurer
DR. BRUCE W. MERWIN . . . . . Faculty Adviser

The Education Club was organized by students and faculty members who were especially interested in the subject of education. It emphasizes three standards: professional ideals, social intercourse, and scholarly attainment.

• • • CHEMEKA

Bottom Row: Ryan, Groves, Ewing, Heitmon, Wolker.
Second Row: Dr. Scott, Renshow, Lombert, Stohlmon, Reoms.
Top Row: Dr. Neckers, Dr. Abbott, Snider, Hall.

ROBERT WALKER . . . . . President
CARL RENSHAW . . . . . Vice President
HAROLD GRAVES . . . . . Secretary-Treasurer
PAUL EWING . . . . . Chaplain
ALBERT RYAN . . . . . Sergeant-at-Arms

Organized in October, 1932, as a fraternity exclusively for those having completed nine terms of chemistry or the equivalent. "Chemeka" purposes to promote scientific thought and good fellowship.

POETRY CLUB . . .

Bottom Row: Davidson, McDermott, Walden, Nolen, Irvin, Kell, Woods, Hueckel, Chrismon.
Top Row: Miller, Batson, Harris, Stearns, Pennington, Bible, Lewis, Berg, Denny.

CALLIE WALDEN . . . . . President
MARY AFTON IRVIN . . . . . Program Chairman
LOUISE McDERMOTT . . . . . Program Chairman
DR. THELMA KELLOGG . . . . . Adviser

The Poetry Club, a study group of the Y.W.C.A., was organized by a group of women who are interested in modern poetry. The study of the lives of poets and an analysis of their works from various points of view are the subjects of the weekly programs.

Fraternities

The Greek Letter organizations are in the main not entirely different from the other campus organizations. As the name "Fraternity" implies, these groups go further than any others to unite their members in a close, harmonious friendship. The bonds of mutual interest, high ideals, and ambitions bring these groups into being and perpetuate them.

Organized National 1914 Alpha Delta Chapter 1928

DELTA SIGMA EPSILON

OFFICERS

MAURINE WEBB . . . . . President
RITA BRAUN . . . . . Vice President
KATHRYN CAVELIA . . . . . Recording Secretary
RHODA MAE BAKER . . . . . Treasurer
KATHRYN LENTZ . . . . . Corresponding Secretary
EVELYN HODGE . . . . . Chaplain
ELIZABETH DILL . . . . . Historian
JANE WARREN . . . . . Sergeant

Faculty

MISS HILDA STEIN MISS EMMA BOWYER

Webb
Trieb
Broun
Dollins
Scott

Korondo
Hoarebeke
Clark
Chrisman
McElhatten

Burkhart
Chapman
Hueckel
Phillips
Kell

Helm
Cavelia
Wright
Thompson
Stein

Bowyer
Isherwood
Wilson
Warren
Dill

Patterson
Lentz
Baker
Hodge
Curd

Strathmann
Mayor
Woods
Harris

Jones
Jackson
Sutton

Organized National 1903 Alpha Nu Chapter 1931

SIGMA SIGMA SIGMA

OFFICERS

FRANCES MATTHEWS . . . . . President
JANE ROSE WHITLEY . . . . . Vice President
FLORENCE CROESSMANN . . . . . Treasurer
FLORENCE NEWMANN . . . . . Recording Secretary
KATHLEEN COFFEE . . . . . Corresponding Secretary
MILDRED CONNAWAY . . . . . Corresponding Secretary
ZORA MAE LOCKE . . . . . Triangle Correspondent

Faculty

MRS. M. T. MUZZEY MISS SARA BAKER

Matthews
Hallagan
Shremp
Lieb
Newman

Watson
E. Faner
Connaway
Moore
Richardson

Muzzey
Arnold
Williams
Coffee
Baker

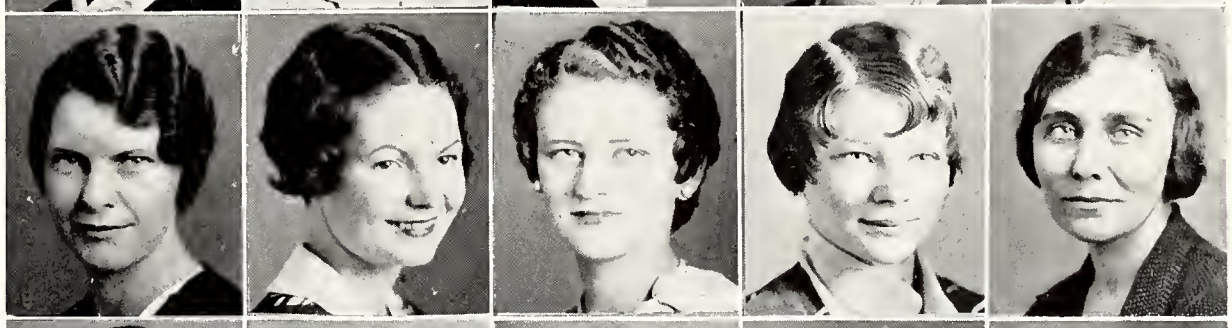

Felts
Croessmann
Sinnott
A. Campbell
L. Dickey

S. Dickey
Whitley
Scatt
M. Campbell
Feirich

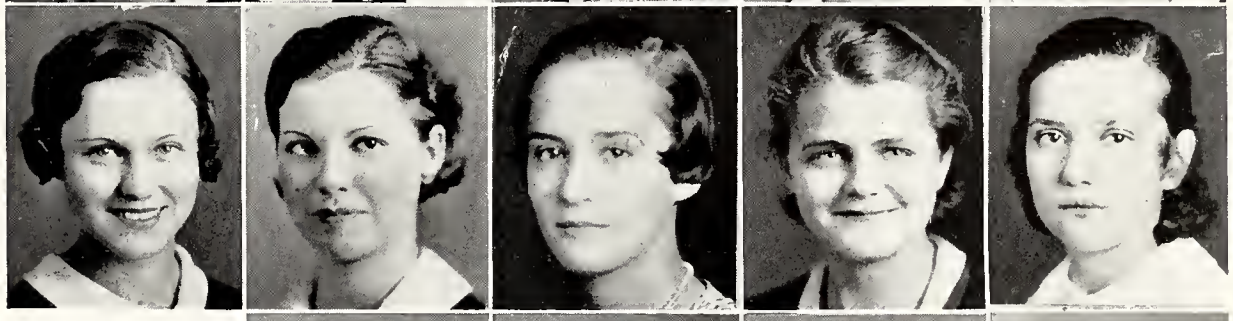

Locke
Boomer
Bell
Westover

Echols
Bonham
Ober

B. Faner
Jack

CHI DELTA CHI • • •

Bottom Row: Bishop, Coleman, Bachman, Heinzman, Granau, Huggins.
Second Row: Green, Kraus, Hitt, Kias, Hill, Brown.
Top Row: Dr. Beyer, Perks, McGuire, Gray.

OFFICERS

MAX HEINZMAN ..... President
JOHN ROBERT HILL ..... Vice President
HENRY HITT ..... Recording Secretary
NELSON KIAS ..... Corresponding Secretary
HAROLD BROWN ..... Treasurer
DONALD COLEMAN ..... Historian
DR. RICHARD L. BEYER ..... Adviser

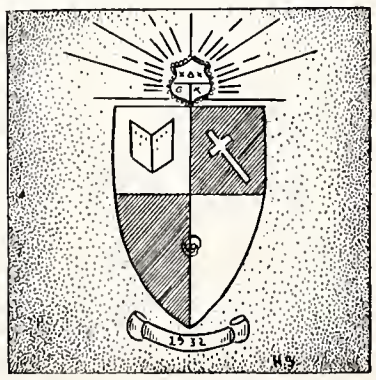

• • • PANHELLENIC ASSOCIATION

Bottom Row: Hodge, Whitley.
Top Row: Matthews, Webb, Felts, Cavelia.

OFFICERS

Organized 1931

FRANCES MATTHEWS.....Chairman
KATHRYN CAVELIA.....Recording Secretary
MARY NANCY FELTS.....Corresponding Secretary..
MAUREEN WEBB.....Treasurer
DEAN LUCY K. WOODY.....Sponsor

MU TAU PI

Journalistic

Organized 1931

OFFICERS

RUTH MERZ ..... President
ELMA TRIEB ..... Secretary
MARC GREEN ..... Treasurer
HAZEL TOWERY ..... Historian
RAY HEITMAN ..... Sergeant

FACULTY

DR. RICHARD L. BEYER MISS ESTHER POWER

Bottom Row: Heitman, Warren.
Second Row: Green, Merz, Cooper, Towery.
Third Row: Lambert, Woods, Curtis, Miss Power.
Top Row: Dr. Beyer, Trieb, Hanson, Matthews.

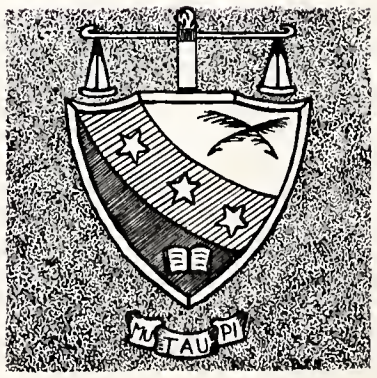

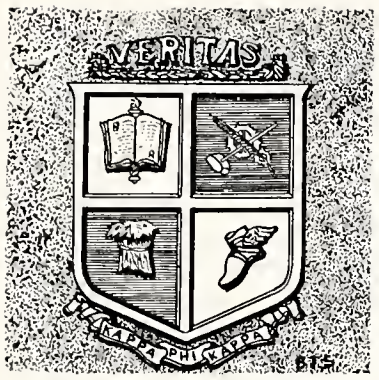

Bottom Row: Walker, Dean Wham, Ewing, Mr. Davis, Watson.
Second Row: Mr. Wright, Kios, Mr. Cox, Greer, Fore.
Third Row: Mr. Warren, Mr. Furr, Adams, Chitty, Dr. Merwin, Lambert.
Fourth Row: Mr. Schroeder, Doolin, Mr. Stearns, Scott, Dr. Thalmon, Cross.
Top Row: Dillow, Mr. Bracewell, McRoy, Hanson, Dr. Young, Payne.

KAPPA PHI KAPPA

Educational

Organized National 1922 Alpha Upsilon Chapter 1932

OFFICERS

ARTHUR CHITTY.....President
SAMUEL SCOTT.....Vice President
PAUL EWING.....Secretary
GUY LAMBERT.....Treasurer
DR. BRUCE W. MERWIN.....Faculty Adviser

THE SPHINX WONDERS

If Rhoda Mae and Betty are going to be unhappy when they see this picture of them in the cute little hoods?

If you have ever seen a more successful house decoration than the Tri Sig's for homecoming?

If the Delta Sig girls really minded kissing the boys to regain the name plate?

If you don't think the Tri Sig Trio is plenty smooth?

If you have seen the agile Delta Sig rope skippers these warm spring evenings?

If Sarah Dickey's marriage didn't surprise you? Ah me, another co-ed gone domestic!

If the rivalry between the Delta Sigs and the Tri Sigs is not more friendly than appearances would lead us to believe?

Campus Life

From the home-coming entertainment to the spring plays, the organizations on our campus are engaged in a multitude of activities. An attempt to enumerate them all would necessitate a larger space than this; so we must content ourselves with a mention of the most obvious.

The Zetetic and Socratic literary societies each present a spring play in accordance with a tradition established many years ago. Strut and Fret is responsible each year for the home-coming entertainment, and they have never failed to produce an entertainment both clever and unique. Each year the musical organizations present an operetta under the capable direction of Mr. McIntosh, which displays an astonishing amount of talent.

In addition to these, the organizations engage in a great many more interesting activities.

OUTWARD BOUND . . .

THE PLAYERS

Scrubby . . . . . William Adams
Ann . . . . . Jane Rose Whitley
Henry . . . . . James White
Mr. Prior . . . . . W. Rolla Winkelmeyer
Mrs. Cliveden-Banks . . . . . Betty Furr
The Reverend William Duke . . . . . Marc Green
Mrs. Midget . . . . . Martha Morrow
Mr. Lingley . . . . . Harold Bailey
The Reverend Frank Thompson . . . . . Vernon Anderson

OUTWARD BOUND, by Sutton Vane, was presented by the Zetetic Society on June 2, 1932.

Mr. Vane presents the problem of immortality in a novel and subtle manner. All of his characters are on board a mysterious ship that is journeying to an unknown destination, the hereafter. Scrubby, the steward, who has committed suicide, and is therefore a "halfway" is forbidden to land and is forced to spend his time sailing back and forth. The plight of Anne and Henry, two lovers who have attempted to commit suicide, strikes a pathetic note in the intense drama of the play. The author presents a most unique conception of judgment day as the concluding scene.

Jane Rose Whitley and James White played the leads effectively, and each of the cast did splendid work in the portrayal of his role.

. . . TO THE LADIES

THE PLAYERS

Elsie Beebe . . . . . Rhoda Mae Baker
Leonard Beebe . . . . . Harold Axley
John Kincaid . . . . . William Rushing
Mrs. Kincaid . . . . . Jewell Ferrill
Chester Mullin . . . . . Raymond Shaw
Tom Baker . . . . . Clyde Maddock
Carney . . . . . Henry Hitt

Jim . . . . . Richard Hampleman
W. T. Henrici . . . . . Victor Goings
State Senator Cassidy . . . . Paul Benthall
Miss Fletcher . . . . . Lois Mallory
The Barber . . . . . Raymond Mayfield
The Bootblack . . . . . Clarence Arnold
The Voice of the Speaker . . . . Ray Snider

Banquet Guests

Buth Berry
Frances Phillips
Georgia Sniderwin
Norris Runnals

The Socratic Society presented TO THE LADIES, a comedy by George S. Kaufman and Marc Connelly, on June 1, 1932.

The setting of TO THE LADIES is laid in a small city. Elsie Beebe is the ambitious young matron who marshals all of her faculties to push her husband, Leonard Beebe, ahead in the business world. After many complex and embarrassing situations, she succeeds in gaining an important executive position for him.

The leading roles were played by Rhoda Mae Baker and Harold Axley. Miss Baker gave her usual smooth and finished performance. Although this was Mr. Axley's first appearance here, he proved himself a clever and capable actor.

VIRGINIA DRAPER
May Queen

The May Festival, given by the Women's Physical Education Department, was worked out most effectively around a theme of the dreams of a little boy and girl. Pandora, Peter Pan, King Cole, the Pied Piper of Hamlin, Mary Mary Quite Contrary, and all the other characters of Fairyland trooped across the green to crown Cinderella as their queen. Virginia Draper, as Cinderella, made a very charming and pretty queen.

Clever and colorful costumes and dances combined to produce a festival that has not been equalled in some time. The girls taking minors in physical education wrote the playlet and directed it.

ANNA LOUISE ISHERWOOD
Home-coming Queen

The home-coming performance this year entitled THE MAGAZINE RACKET was a satirical sketch of the difficulties one might encounter in working one's way through college by selling magazines.

The tired George Washington chorus, representing the AMERICAN MAGAZINE, was most amusing and very much to the point. The TRUE STORY skit, featuring Virginia Scott and Bill Adams, was very cleverly written and cleverly acted.

In the skit representing VOGUE, Anna Louise Isherwood was crowned Home-coming queen. A very lovely queen she was on her glittering throne with Juanita Richardson and Elizabeth Westover as maids of honor. The court, against the modernistic setting of black and crystal, made a beautiful tableau.

THE SPHINX KNOWS

That the couples in the snaps below might be termed perennial lovers.

That Tom Entzminger's memoirs would be embarrassing as well as enlightening.

That the pictures of the dog are awfully good.

That Bob Courtney and Jimmy Gray are ideal pals.

That Dang Coleman is a poet, for example:

the night was dark
the wind she blew
and down the street
a man — he flew
from his belt
a knife — he drew
to slit a cockroach
half in two

That people never say what they really think in the EGYPTIAN opinion column.

That we will miss BETWEEN THE LINES when Marc Green graduates.

That fun is yet to come when we have the White Elephant Sale. One year we threw bread and cabbage.

That writing a SPHINX COLUMN isn't all it's cracked up to be.

THE SPHINX WONDERS

If people really do all they plan to do on Chamber of Commerce trips.

Why someone hasn't thought of making a remark about a shade for the light behind the Old Science Building.

If freshmen realize what an easy time they have.

If you don't think this a smooth picture of "Pader." By the way, if you want to spend an amusing afternoon, get him to show you his collection of exam boners.

If you don't agree that we had a handsome basketball team this year. And they could play keen basketball too.

How anyone could deny that this was our most successful homecoming.

Why all college students like Dorothy Parker's poems. Could it be that disappointments in love have made us cynical.

If there is a white shoe season any more.

If the corner booth will ever cease to furnish material for wise cracks.

If anyone sits down stairs at the show.

If you ever heard anything noisier than Bob Turner's car.

If we won't all be riding bicycles before long.

PALS FIRST . . .

THE PLAYERS

Danny . . . . . Joe Finley
Dominie . . . . . Victor Goings
Uncle Alex, a servant . . . . . Henry Hitt
Aunt Caroline, a servant . . . . . Louise Southall
Judge Logan . . . . . Robert Finley
Jean, Judge Logan's niece . . . . . Rhoda Mae Baker
Dr. Chilton . . . . . Raymond Richardson
Miss Alicia . . . . . Jane Rose Whitley
The Squirrel, a tramp . . . . . Raymond Mayfield
Gordon, of the Nashville Central Office . . . . . Glenn Miller
Stivers, a Federal Detective . . . . . Charles Wright

On February 16, 1933, the Y.M.C.A. entered the field of dramatics by presenting PALS FIRST, a comedy by Lee Wilson Dodd. In spite of the fact that few of the cast were experienced actors, the play was very creditably presented.

ALL AT SEA

Captain Corcoran—Of the Good Ship Pinafore . . . . . Carl Kiefer
Sir Joseph Porter—First Lord of the Admiralty . . . . . Marc Green
Ralph Rackstraw—Able Seaman . . . . . Stanley Layman
Dick Deadeye—Boatswain . . . . . Stanley Bagley
Midshipmite . . . . . Deward Wallis
The Pirate King—Chief of the Pirates of Penzance . . . . . Karl Freivogel
Frederick—A Pirate Apprentice . . . . . Bernard Minton
Police Sergeant—Of the Metropolitan Police Force . . . . . Harold Graves
Grosvenor—A Poet . . . . . William Adams
Strephon—An Arcadian Shepherd (Late Member of Parliament) . . . . . Hal Webb
Lord Chancellor . . . . . Allan Graves
Mikado of Japan . . . . . Harold Bailey
Pooh-Bah—A great and Versatile Character . . . . . Joe Finley
Koko—Lord High Executioner . . . . . Pat Randal
Josephine—Captain Corcoran's Daughter . . . . . Ruth Stevenson
Little Buttercup . . . . . Louise Southall
Patience, Mabel } Friends of Josephine . . . . . { Charlotte Fraley, Helen Fulenwider
Phyllis—A Former Shepherdess, Wedded to Strephon . . . . . Mabel Silkwood
Fairy Queen—A Personage of Influence . . . . . Jane Rose Whitley
Yum-Yum, Peep-Bo, Pitti-Sing } Three Little Maids From School, Wards of Koko . . . . . { Aline Barger, Edith Davis, Alice Baehr

On April 13, 1933 in the Shryock Auditorium, the music department presented ALL AT SEA, an operetta based on Gilbert and Sullivan airs, by David S. Stevens and Harvey Worthington Loomis.

The principal roles were performed very capably and included such seasoned performers as Harold Bailey, Jane Rose Whitley, and Marc Green. The operetta was especially good because the piece was swift moving and amusing.

Each year, by such creditable performances, the music department proves anew its worth to the school.

ATHLETICS

- Football
- Basketball
- Track
- Minor Sports
- Women's Athletics

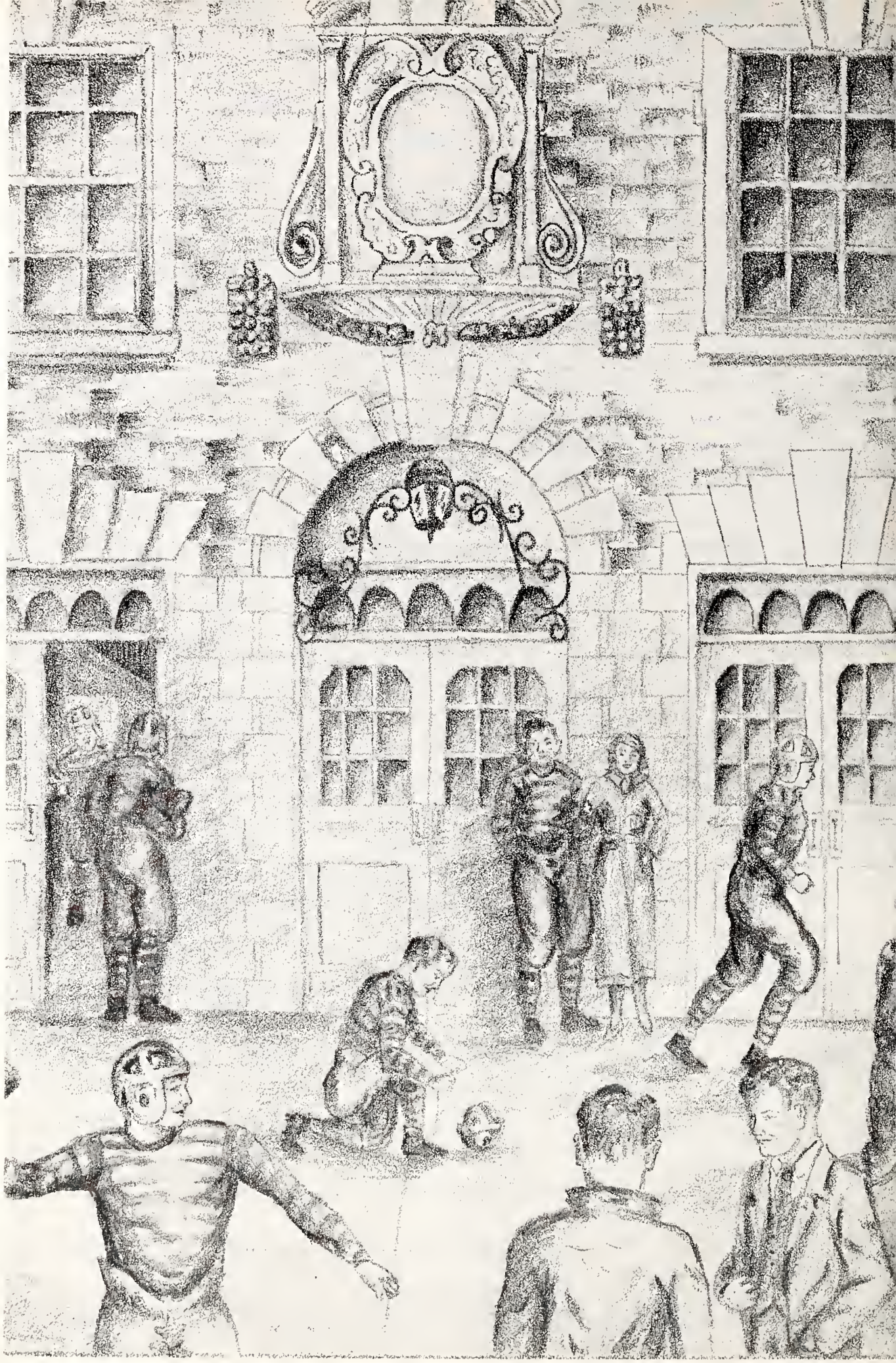

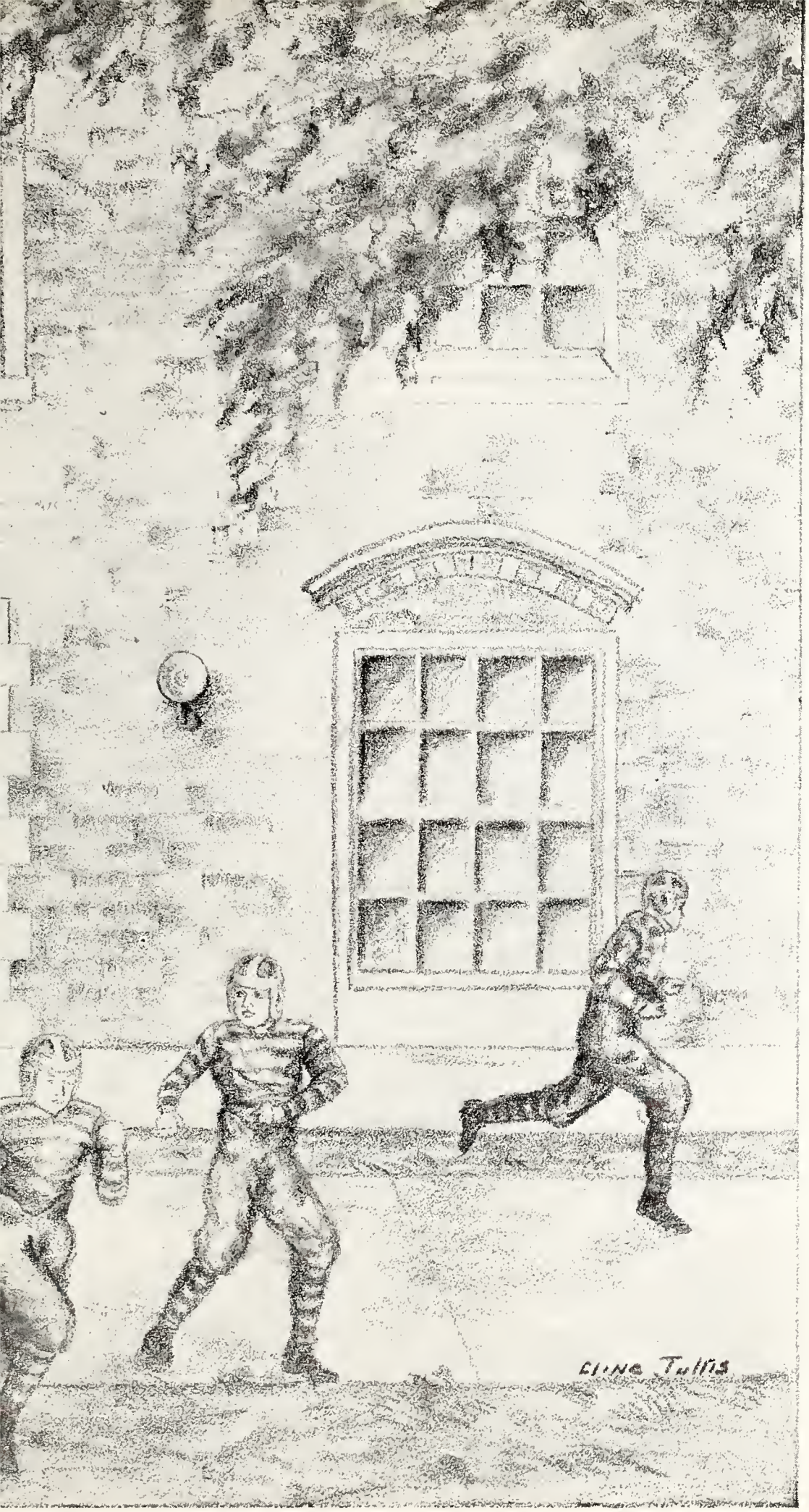

- Football
- Basketball
- Track
- Minor Sports
- Women's Athletics

WILLIAM McANDREW

Coach McAndrew, the second oldest coach among the teachers' colleges in Illinois, has seen our school develop from a normal school into a college with a class-A rating, and he has been successful in producing a corresponding development in the field of athletics. Through his efforts, S.I.T.C. is noted not only for its skillful players and well balanced teams but for its fair play and sportsmanship.

LELAND P. LINGLE

Coach Lingle took his M.A. at Iowa State University and is thus adequately prepared for his position. He has been unusually fortunate in producing track teams that have been undefeated. By winning the State Teachers Meet, the 1932 track team upheld the record established by previous teams.

VINCENT DI GIOVANNA

Through the efforts of Mr. Di Giovanna, the department of physical education and minor sports has developed rapidly into a department of major importance. The demonstrations given by his teams have plainly shown his ability as a coach and the degree of perfection which he demands from his men.

Football

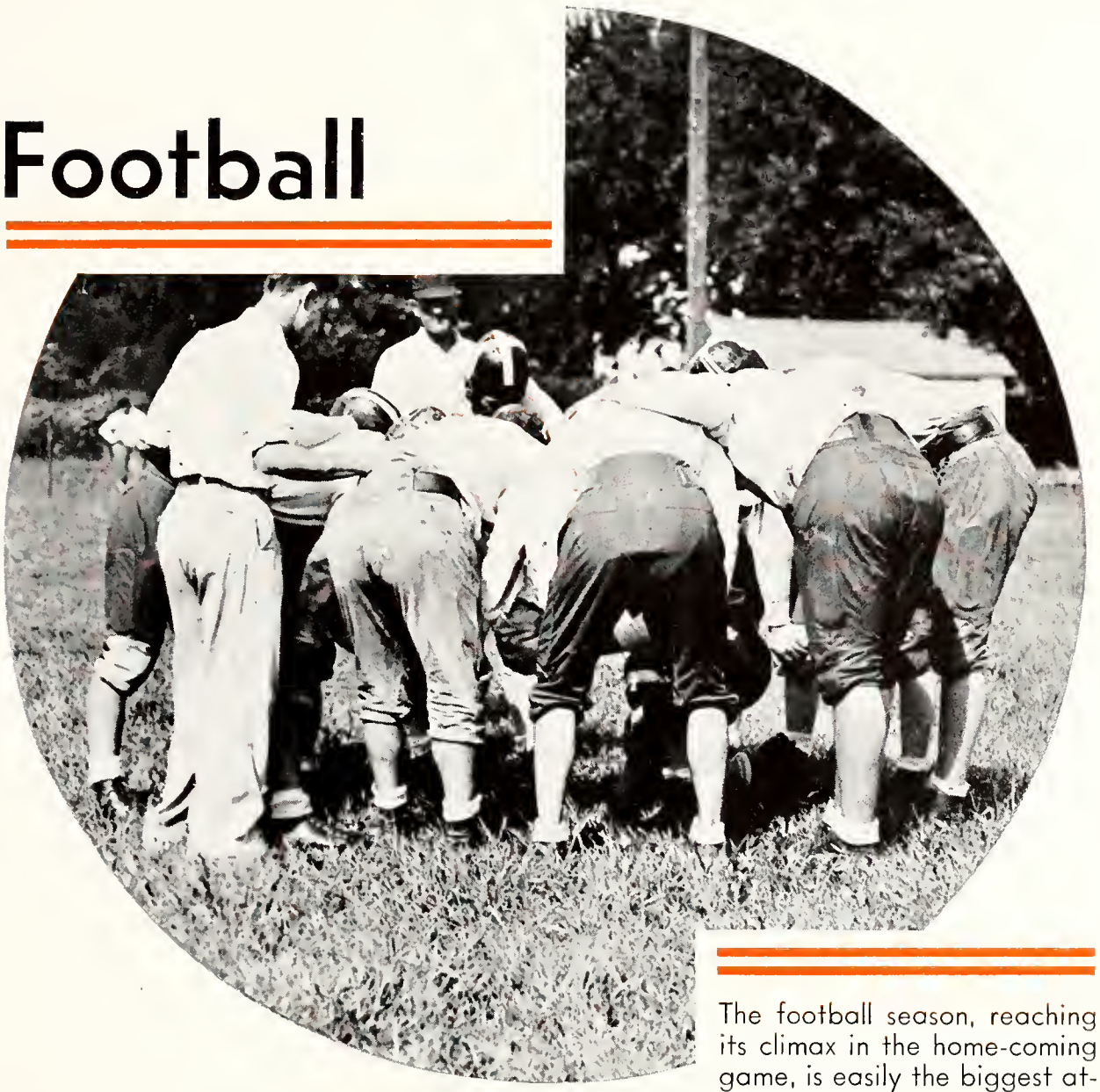

The football season, reaching its climax in the home-coming game, is easily the biggest attraction of the fall term. Although our team this year was not up to par, we can say that no team piled up a big score against us, and we won our home-coming game.

Coach McAndrew has always produced winning teams when there are winning teams to be produced. It is unfortunate that injuries and green material made it impossible to produce an eleven with enough skill and polish to be a winning team, but with the men that we have now we shall be staging a comeback next fall.

Scott Field	0
Carbondale	32

PAUL SISNEY — Tackle
Carbondale, Illinois — 3 Years
Captain, 1932

DONALD WIMBERLY — Full Back
Marion, Illinois — 2 Years

LOUIS BERTONI — Half Back
Buckner, Illinois — 2 Years
Co-Captain Elect

RALPH DAVISON — Half Back
Johnston City, Illinois — 2 Years
Co-Captain Elect

Illinois Wesleyan 7
Carbondale 0

Tackle
4 Years

CLARENCE STEPHENS
Sparta, Illinois

End
2 Years

HOWARD MOORMAN
Christopher, Illinois

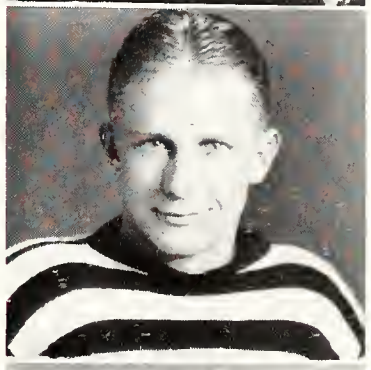

Half Back
1 Year

CLIFFORD DEVOR
Dowell, Illinois

Tackle
1 Year

EMIL WIGGINS
Eldorado, Illinois

Murray Teachers College	0
Carbondale	0

JAMES GRAY — End
Collinsville, Illinois — 1 Year

JOHN KNASH — End
West Frankfort, Illinois — 1 Year

NOBLE THOMAS — Tackle
Sesser, Illinois — 1 Year

PAUL JEAN BROWN — Tackle
Carbondale, Illinois — 3 Years

DeKalb	0
Carbondale	0

Center
1 Year

RUSSELL EMERY
Carterville, Illinois

Tackle
1 Year

WILLIAM MORAWSKI
Christopher, Illinois

Quarter Back
1 Year

ROBERT SMITH
Carbondale, Illinois

Guard
2 Years

ROBERT REEVES
Carbondale, Illinois

Cape Girardeau 19
Carbondale 0

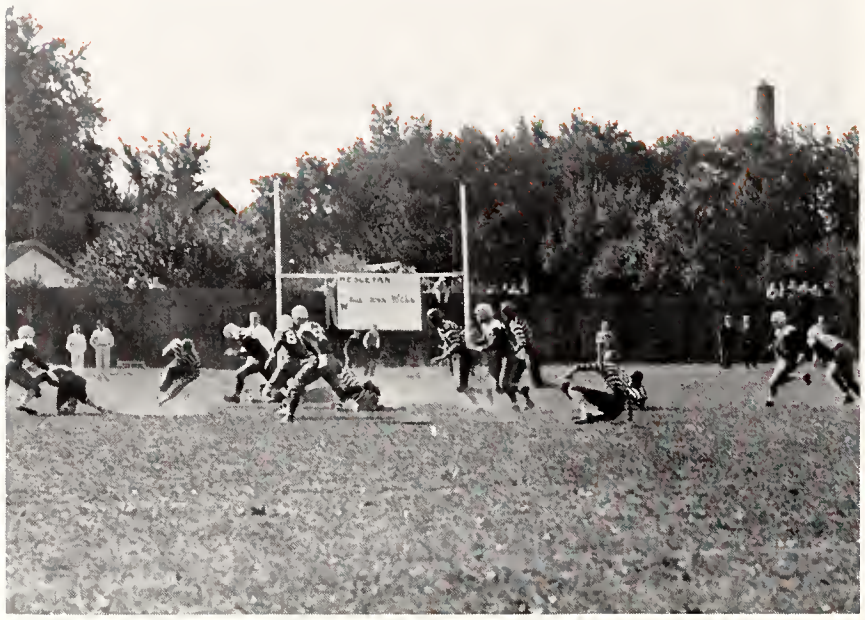

HAROLD ATKINSON
Carbondale, Illinois

Quarter Back
1 Year

EVERETT FOX
Christopher, Illinois

Guard
1 Year

LEO HUNTER
Carbondale, Illinois

Guard
1 Year

LAVERN TRIPP
West Frankfort, Illinois

Guard
1 Year

McKendree	21
Carbondale	7

Full Back
1 Year

ARLIE WOLFENBARGER
Carterville, Illinois

Half Back
1 Year

GLENN DEASON
Carbondale, Illinois

Guard
1 Year

HOWARD THURMAN
Salem, Illinois

Half Back
2 Years

LYNN HOLDER
Carbondale, Illinois

Shurtleff	6
Carbondale	0

JAMES O'MALLEY — Center
Fairfield, Illinois — 1 Year

WOODROW HINDERLEITER — Tackle
Mount Carmel, Illinois — 1 Year

CANNON STORMENT — Guard
Salem, Illinois — 3 Years

FRANK SCOTT — End
Marissa, Illinois — 2 Years

Cape Girardeau 0
Carbondale 0

Full Back
1 Year

TOM CASTLETON
Elkville, Illinois

Quarter Back
2 Years

MIKE LENICH
Hurst-Bush, Illinois

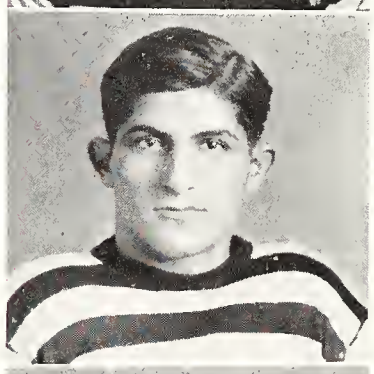

Tackle
1 Year

ROBERT BERRY
Carbondale, Illinois

End
1 Year

ROBERT WILSON
Fairfield, Illinois

State Normal	20
Carbondale	6

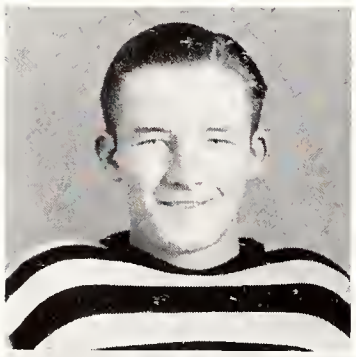

ROSS HENRY — End
Carbondale, Illinois — 1 Year

LOWELL BAILEY — Football Manager
Carbondale, Illinois

RALPH FOLEY — Assistant Coach
East St. Louis, Illinois

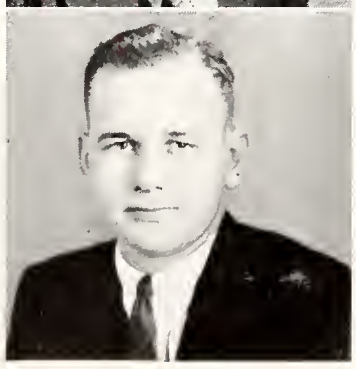

GENE STIRRITZ — Assistant Coach
Murphysboro, Illinois

Carbondale	25
Charleston	0

FOOTBALL SQUAD

Bottom Row: Moorman, Wimberley, Wiggins, Davison, Holder, Smith, Bertoni, (Copt.) Sisney, Hunter, Thomas, Wolfenborger, Knash, Wilson, Lenich, Morowski, Dameron.

Second Row: Emery, Fegley, Scott, Stotlar, Devor, Potteroff, Eodie, Uhles, J. Castleton, Belbas, Thurmon, Storment, Potterson, Reeves, Ritchie.

Third Row: Dern, Henry, Hicks, Brown, Byars, Fox, Sneed, Peternel, Harrolle, Atkinson, G. Costleton, Deason, O'Malley, Stevens, Hinderlieter.

Top Row: Berry, Groy, Bailey (Asst. Mgr.), Swafford (Asst. Coach), Foley (Fresh. Coach), Stirritz (Fresh. Coach), Truelove (Trainer), Lingle (Asst. Coach), Feirich (Bus. Mgr.), McGowan (Pub. Director) McAndrew (Head Cooch).

From the standpoint of games won, Carbondale suffered one of the worst seasons in recent years. The season was begun with only ten experienced men, and it was a desperate struggle throughout to maintain any level of efficiency.

Injuries contributed the biggest handicap to Southern's loss of important games. Owing to the loss of Captain Patton, who did not return this year, and of Captain Sisney, who was injured, the team was without a leader the entire year. "Hippo" Sisney wrenched his knee in the first game of the season and was out the remainder of the year. During the last two minutes of the second game, which was with Illinois Wesleyan, Cannon Storment received a bad knee injury which resulted in his being out all season, and later Stephens received a broken hand. With the exception of Wimberly, not a man ended the season that started on the eleven.

It was unfortunate that injuries should have prevented these men from finishing their last season with the Maroons.

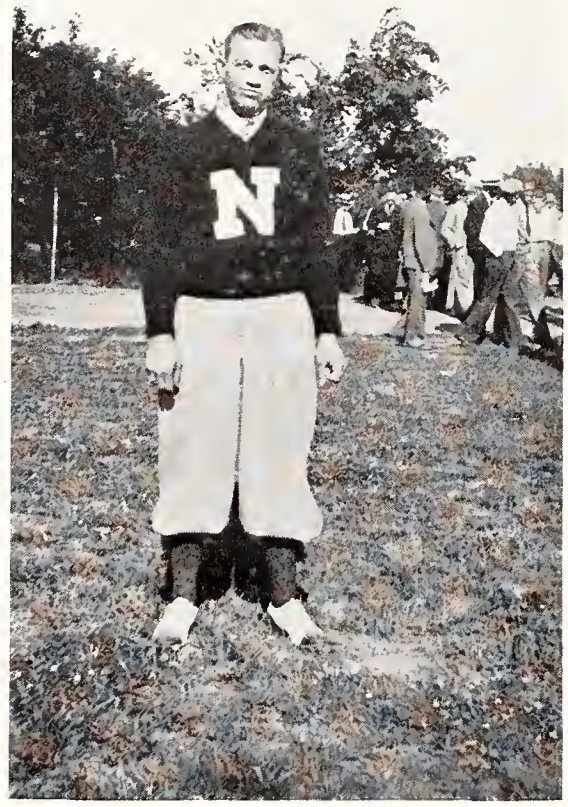

CHARLES PATTERSON
Harrisburg, Illinois

"Pat" was the only veteran end left from last year and showed promise of being a star until he developed serious trouble in his left eye which put him out of the game for the rest of the season. In view of his excellent service while he was on the team, he was awarded his letter.

Basketball

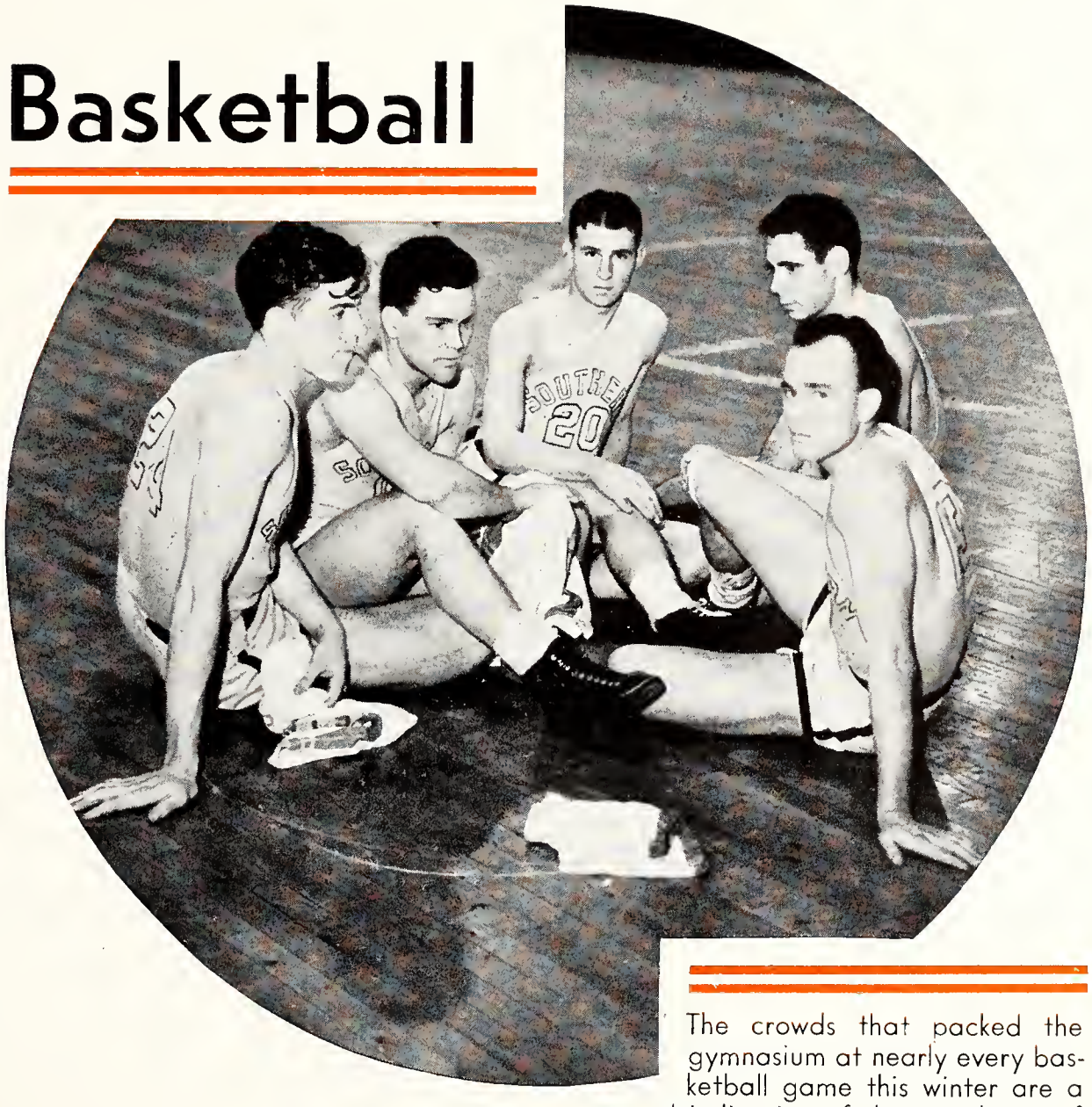

The crowds that packed the gymnasium at nearly every basketball game this winter are a good indication of the popularity of the game. Perhaps the best explanation of the large crowds lies in the ability of the team. For the first time in several years, Carbondale produced a team that was a serious menace to northern competitors.

By winning the State Teachers Tournament, the team climaxed a very successful season. Not only did the quintet prove itself a match for college and university teams, but it also defeated such teams as Olsen's Swedes. The players and the students took a great delight in the defeat of this team, which has the reputation of being able to stop most college teams.

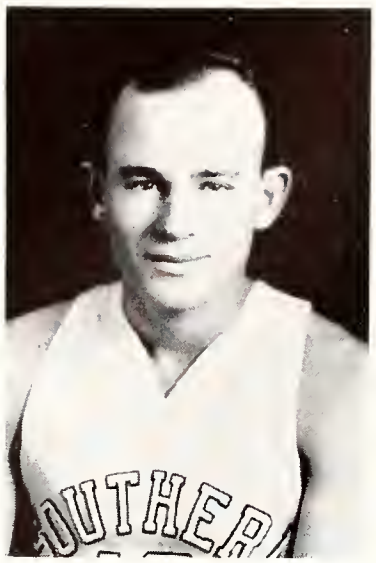

LYNN HOLDER
Carbondale, Illinois
Little 19 Forward
Honorary Captain

1932-33 BASKETBALL RECORD

S. I. T. C.	52	Tenn. Jr. College	26
S. I. T. C.	50	Tenn. Jr. College	30
S. I. T. C.	34	North Dakota State	16
S. I. T. C.	34	Olsen's Swedes	27
S. I. T. C.	37	Sugar Creek	36
S. I. T. C.	31	Centralia Bakers	26
S. I. T. C.	48	McKendree	34
S. I. T. C.	41	Old Normal	22
S. I. T. C.	31	Cape Girardeau	26
S. I. T. C.	31	Shurtleff	32
S. I. T. C.	29	Old Normal	21
S. I. T. C.	36	Shurtleff	25
S. I. T. C.	46	McKendree	18
S. I. T. C.	58	Western Teachers	27
S. I. T. C.	39	Charleston	41
S. I. T. C.	40	Cape Girardeau	23
S. I. T. C.	37	Evansville	43
S. I. T. C.	53	Charleston	29

Bricker Davison Emery Reeves

CLARENCE STEPHENS
Sparta, Illinois
Guard—Voted
Most Valuable Player

TOURNAMENT GAMES

S. I. T. C.	41	DeKalb	19
S. I. T. C.	26	Western Teachers	27
S. I. T. C.	44	Old Normal	39
S. I. T. C.	39	Macomb	25
S.I.T.C. Total for Season	877	Opponents' Total	613

The showing that the basketball team made, as one may conclude from the above scores, was an exceptionally good one. The team played excellent basketball all season, and the teams that succeeded in defeating them did so after a hard struggle and by a very slim margin.

By winning the State Teachers College Tournament, the Maroons climaxed a very successful season.

Davidson

Gray

Lenich

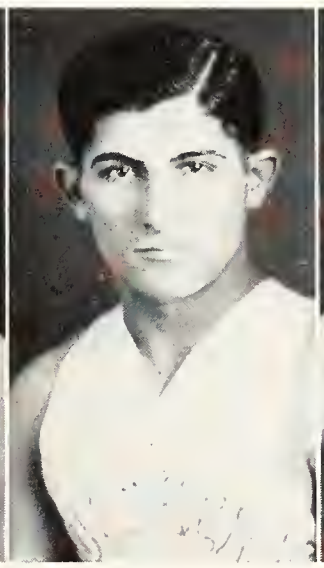

Mitchell

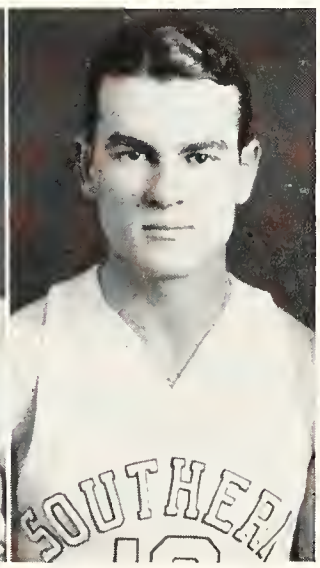

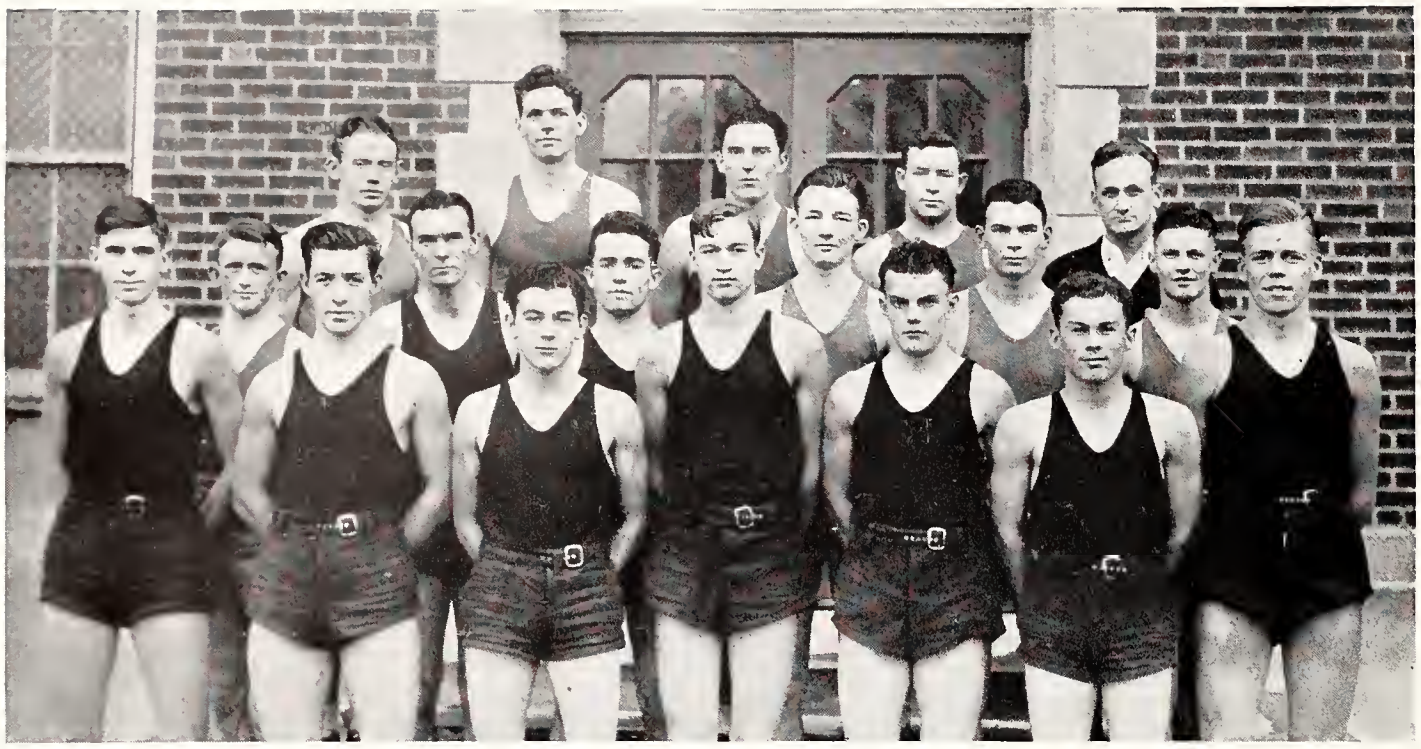

RESERVE BASKETBALL TEAM
Top Row: Brimm, McGuire, Lingle, Atkinson, Trulove (Coach).
Second Row: Sneed, Veach, Deason, Henry, Ballance, Lemme.
Bottom Row: Morgan, Heinzman, Saunders, Broadway, Purnell, Guyon, Parednis.

Because of the two-team combination used during the basketball season last year, Coach McAndrew was able to begin this season with a team that had had a year's practice in playing together in addition to the experience gained from a season of participation in college games.

Emery, the only freshman on the team, displayed an individual skill that is exceptional in a man unaccustomed to college competition. He could always be depended upon to anticipate the next move and be just where he was needed when the play was completed. Stephens frequently supplanted Reeves on the quintet and was voted the most valuable player on the team. Stephens has special talent in getting the tip-off and in sinking long shots. Davison played his usual cool-headed, well poised game and cooperated with Holder, the fastest man on the team, to work out a clever passing system. Bricker maintained a smooth and steady game throughout the season. The showing of Gray, a sophomore, in the state tournament games promises a new star for next year.

Since most of the team is returning for the season of 1933-34, we can expect a combination that will uphold this year's record.

Track

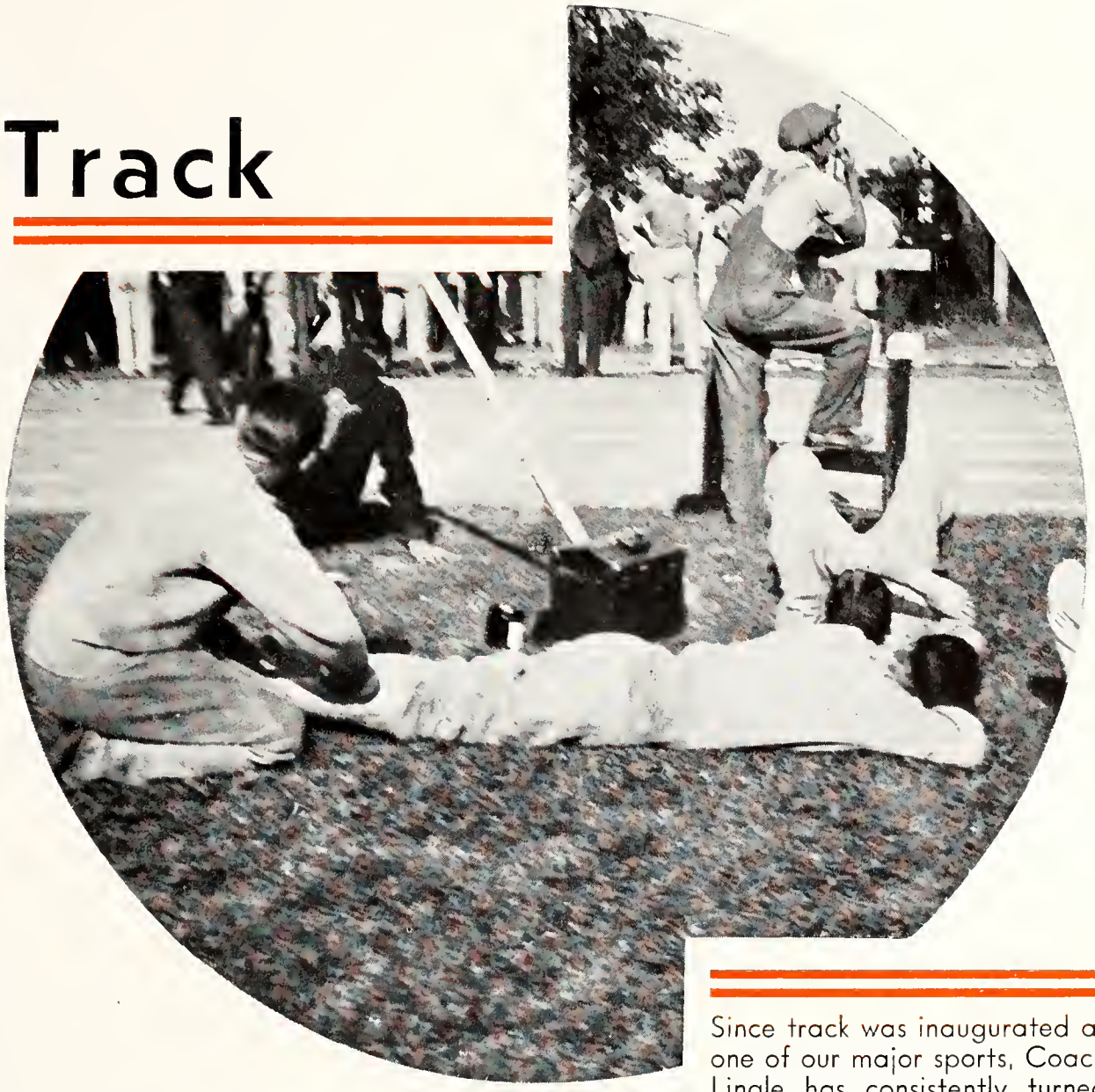

Since track was inaugurated as one of our major sports, Coach Lingle has consistently turned out championship teams which have lost but two dual meets out of twenty-six since 1927. In spite of the handicap of an exceedingly muddy track, which necessitates practice indoors for weeks each spring, the team has always been ready to win its first meet.

Our track team has been annually one of the best balanced teams in the conference, as may be proved by the fact that Carbondale has won four out of five State teachers' college meets. At the present time our school has a most enviable honor in holding five out of a possible fifteen State teachers' college records.

The student body is genuinely proud of a team which maintains so well the standards of our school.

CAPT. GLEN MARTIN
Fairfield, Illinois
Shot; Discus

ERNEST JOHNSON
Mount Vernon, Illinois
440; Relay

CARL WRIGHT
Carbondale, Illinois
100; 220

JOHN McAFOOS
Benton, Illinois
Hurdles

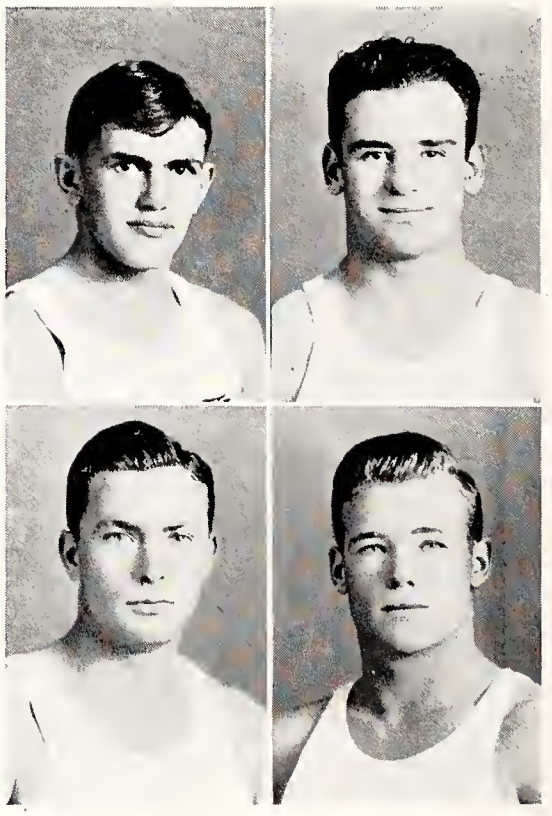

CLARENCE PIERCE
Christopher, Illinois
Broad Jump; 100

ROBERT REEVES
Carbondale, Illinois
High Jump

HARRY BAUDER
Christopher, Illinois
Shot; Discus

DONALD WIMBERLY
Marion, Illinois
440; Relay

WALTER SCHRAEDE
Benton, Illinois
Broad Jump

GEORGE STANLEY
Marion, Illinois
Pole Vault

BOB MARTIN
Carbondale, Illinois
Hurdles

JAMES REED
Galatia, Illinois
880

WILMER PIPER
Nashville, Illinois
Mile

CECIL MARTIN
Carrier Mills, Illinois
440; 220

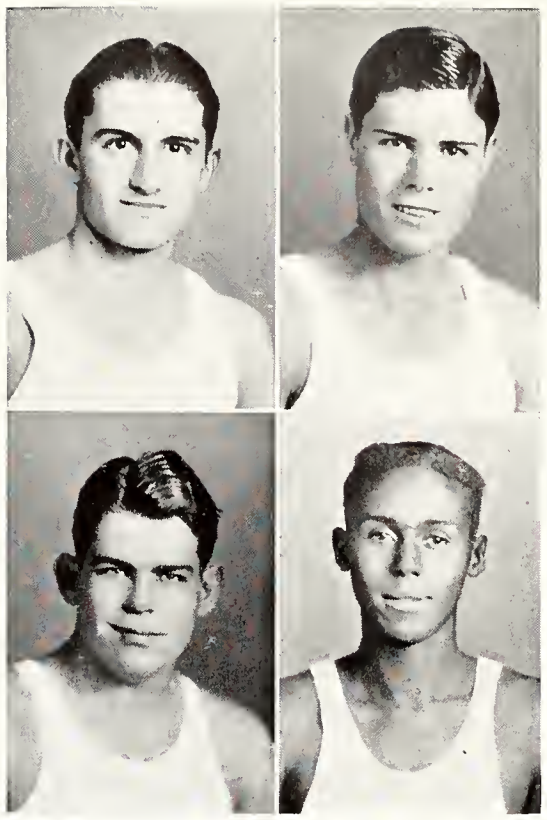

PAUL JEAN BROWN
Carbondale, Illinois
Javelin

JERROLD PARRAN
Carbondale, Illinois
100; Broad Jump

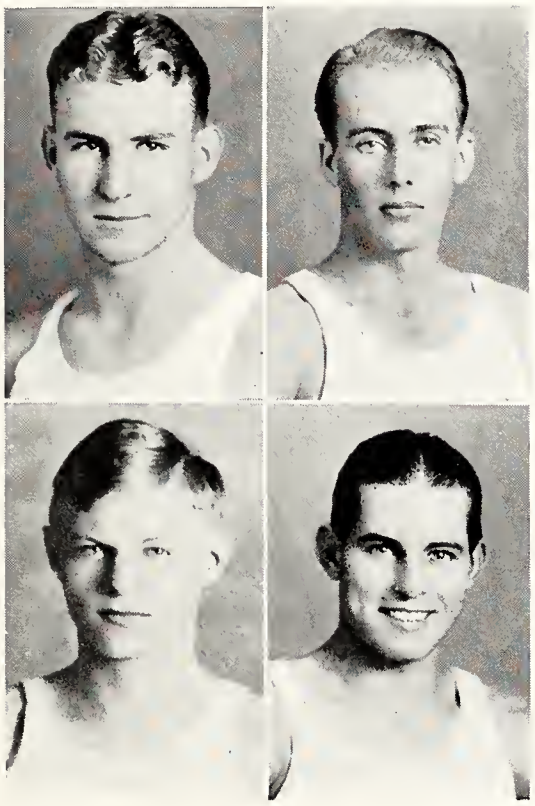

GERALD DAVIDSON
Odin, Illinois
440; Relay

ERNEST DAVIS
Murphysboro, Illinois
Mile; Two mile

WEBB JOHNSON
Benton, Illinois
Pole Vault; Hurdles

ROBERT SMITH
Carbondale, Illinois
Javelin

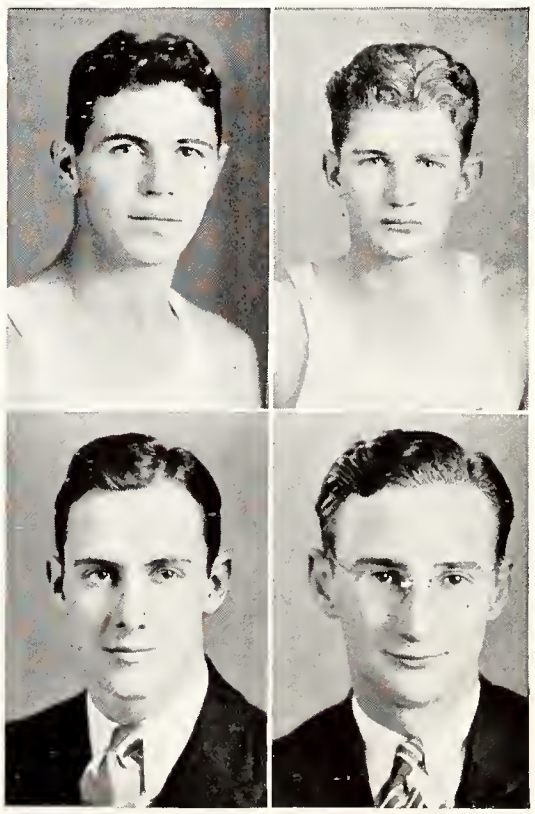

EMIL WIGGINS
Eldorado, Illinois
Two mile

REED TULLIS
Marion, Illinois
Pole Vault

RICHARD WATSON
Carterville, Illinois
High Jump; Discus

JAMES FEIRICH
Carbondale, Illinois
General Athletic Manager
1932-1933

Bottom Row: Piper, Davis, Lauder, Schraede, Wimberly, Smith, Pierce.
Second Row: Travelstead, Chandler, Tullis, C. Martin, Reed, Stanley, Davidson, Parran.
Third Row: Wright, E. Johnston, Reeves, Bouder, G. Martin, Wiggins, Valentine.
Top Row: Mgr. Chapman, McAfoos, D. Brown, P. Brown, Parter, W. Johnson, Lingle.

TRACK RECORD 1932

Dual Meets			
Carbondale	72 1/2	Normal	58 1/2
Carbondale	75 1/2	Cape Girardeau	55 1/2
Carbondale	88	Cape Girardeau	43
Carbondale	99 1/2	McKendree	31 1/2
Carbondale	108	Shurtleff	23
Quadrangular Meet			
Carbondale	104 5/6	McKendree	33 1/2
		Charleston	18 1/2
		Shurtleff	6 1/3
State Meet			
Carbondale	90 1/2	Normal	87 1/2
		Western	30 1/2
		DeKalb	8 1/2

Little Nineteen Meet
Carbondale, fourth place.

Minor Sports

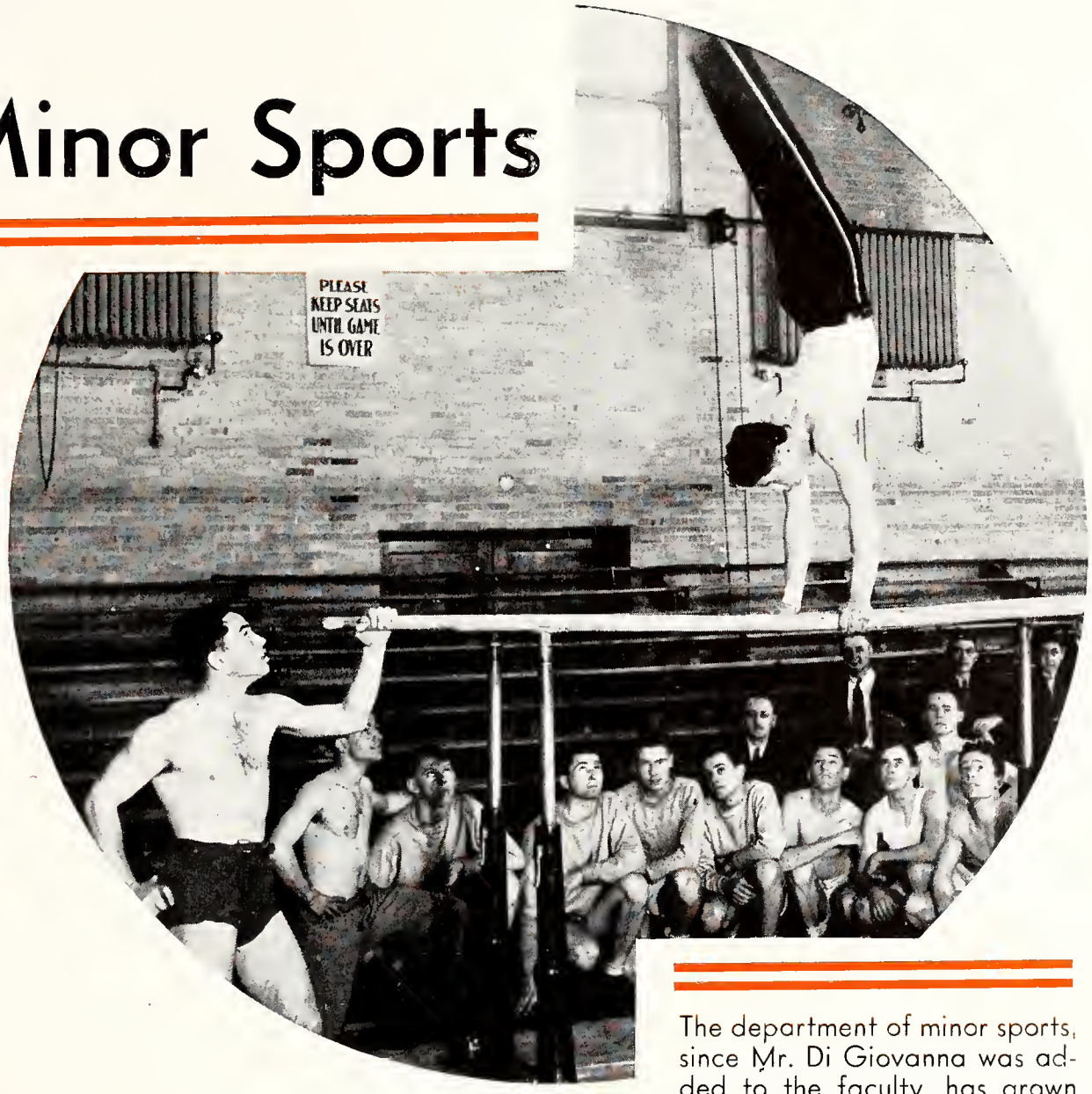

The department of minor sports, since Mr. Di Giovanna was added to the faculty, has grown rapidly, including at present not only tumbling and parallel bar work, but intramural basketball and track, boxing and wrestling, baseball, ping-pong, tennis, and golf.

Mr. Di Giovanna's gymnastic teams have given demonstrations at several Southern Illinois high schools this winter in an attempt to further interest in minor sports among the high schools. In addition to these trips, the teams have given performances, which have exhibited fine skill, between halves at the basketball games here in our gymnasium.

Minor sports have made a definite place for themselves in our athletic department, because they afford an opportunity for every boy in school to engage in some type of sport.

GYM TEAM

Bottom Row: Carson, Mayfield, Carleton, Evans.
Second Row: Reeder (pianist), M. Willis, Harker, Mayne, McLean, Willis, Coach Di Giovanna.
Third Row: Quillman, Deason, Armstrong, Laufer, Crain, Bleeks, Maddock.
Top Row: Miller, Tauber, McCall, Hicks, Birchler, Stobart, King.

Within a space of four years Southern Illinois State Teachers College, under the capable direction of Coach Di Giovanna, has succeeded in developing a department of minor sports of major importance. The gym team this year showed an unusual amount of skill and ability. The team, consisting of parallel bar performers, tumblers, and pyramid builders, created such an interest in athletic circles that they were invited to perform before high schools in Centralia, West Frankfort, Herrin, Benton, Vallier, Carterville, and Cobden. The clowning of Clyde Maddock was not only amusing but almost professional in nature. The team climaxed its season with a performance before the whole school.

BOXING INSTRUCTORS

Coach Di Giovanna, Owens, Mass, Brissenden, Wing, Storm, Moore.

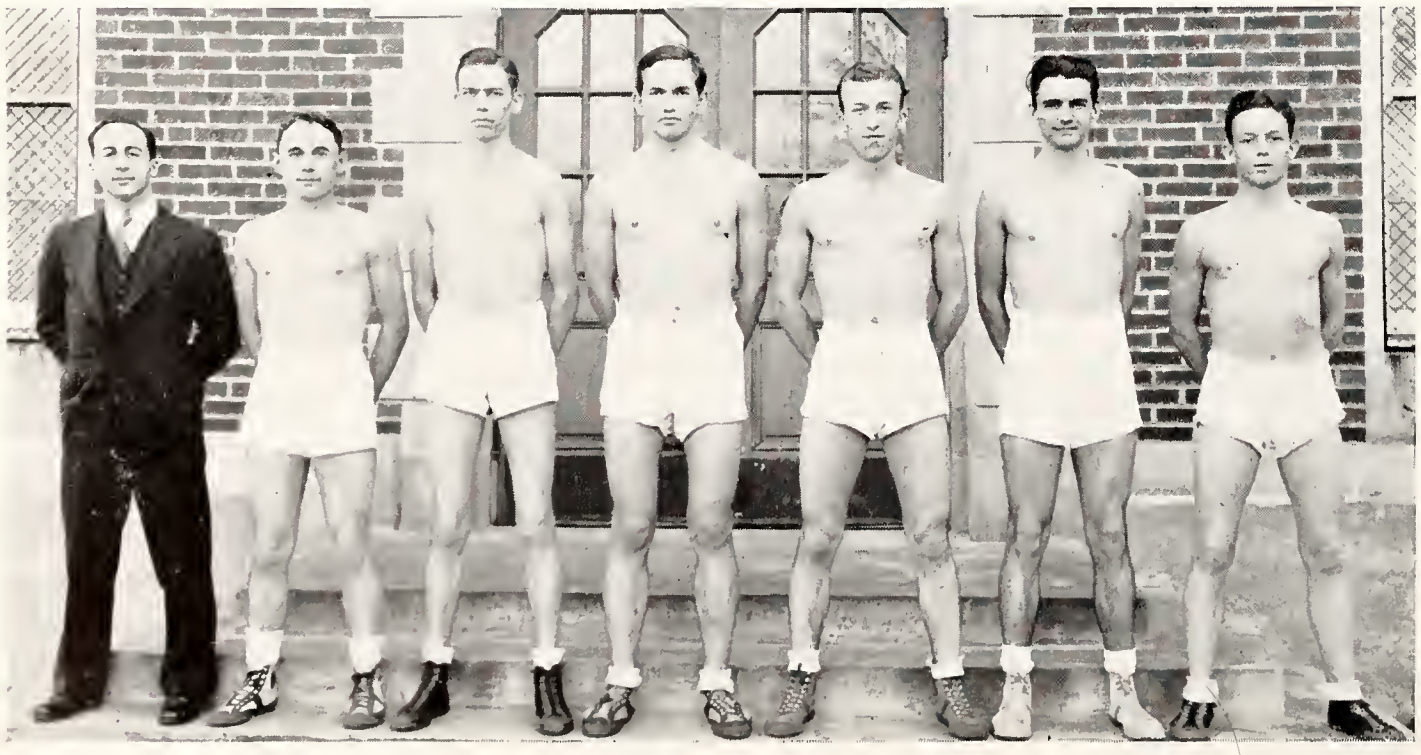

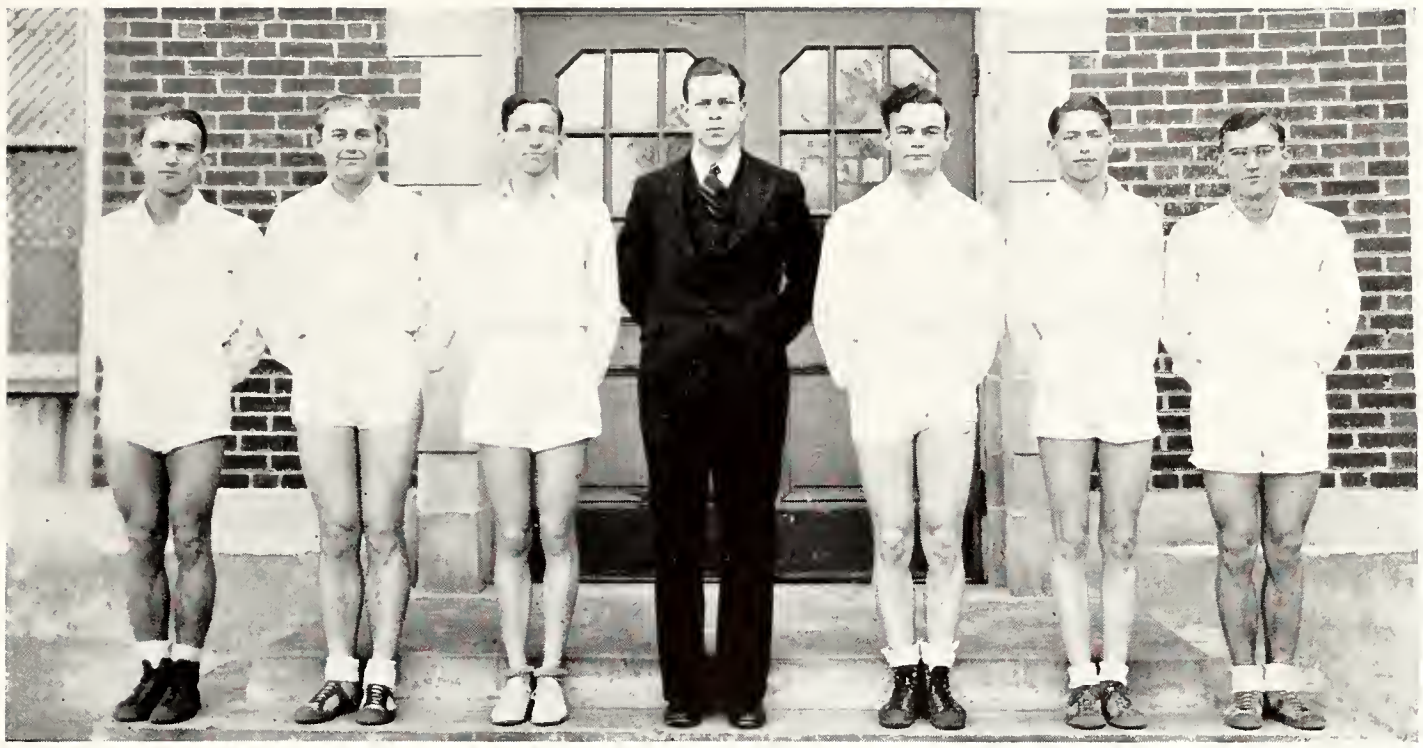

PARALLEL BAR INSTRUCTORS
H. Willis, Hensen, Crain, Robinson (Instructor), Laufer, Harker, M. Willis.

The greatest attraction of the year in intramural sports was the boxing and wrestling tournament which has become an annual spring affair. This year especially the program in boxing and wrestling was of interest, attracting more than six hundred spectators to the finals.

There were seven new champions crowned, and six men retained their old championships won in last year's contests. The bout between Miller and Knash, heavy weight boxers, was the most spectacular event of the evening, the men staging a toe to toe "slugfest" from the opening round to the final bell.

WRESTLING INSTRUCTORS
Belcher, Peternel, Lawson, Hinderleiter, Coach Lingle, Pattorff, Granau, Ringshausen.

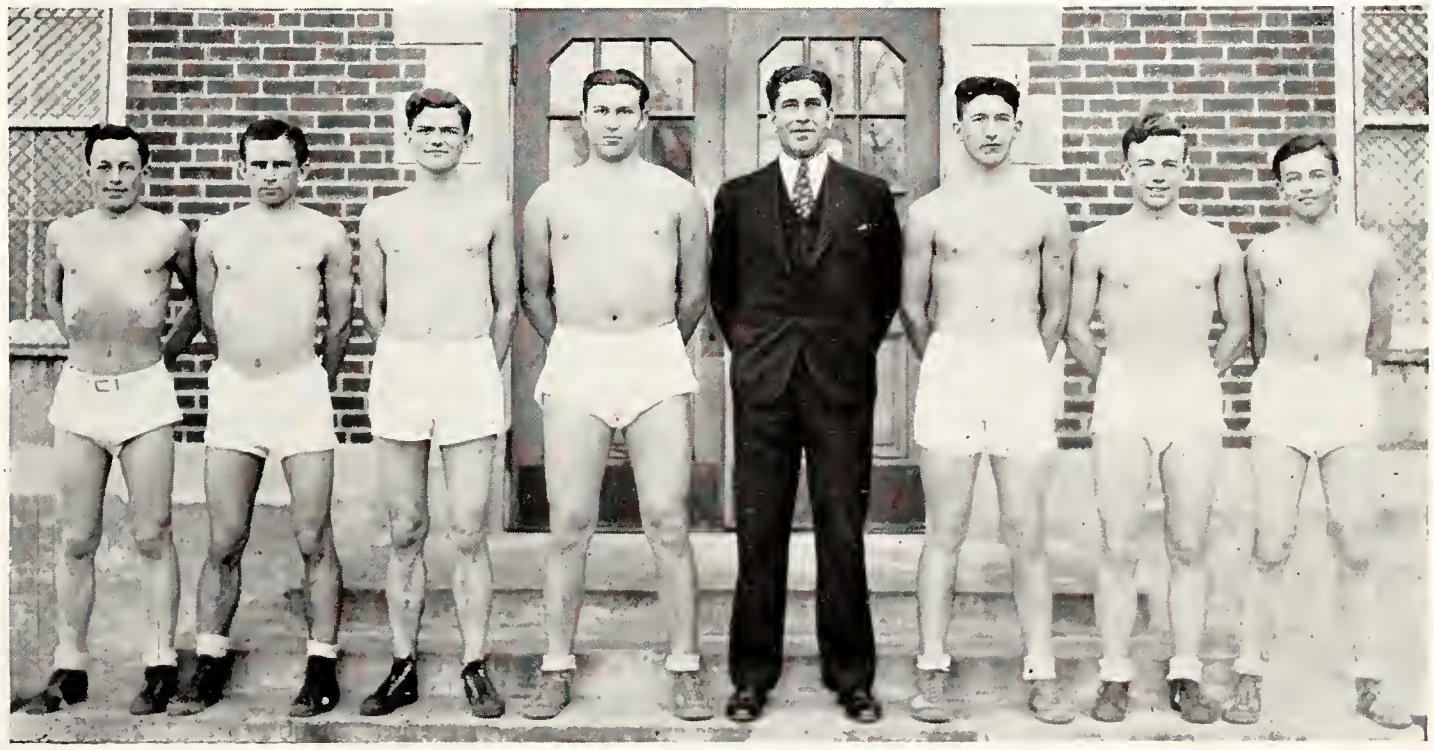

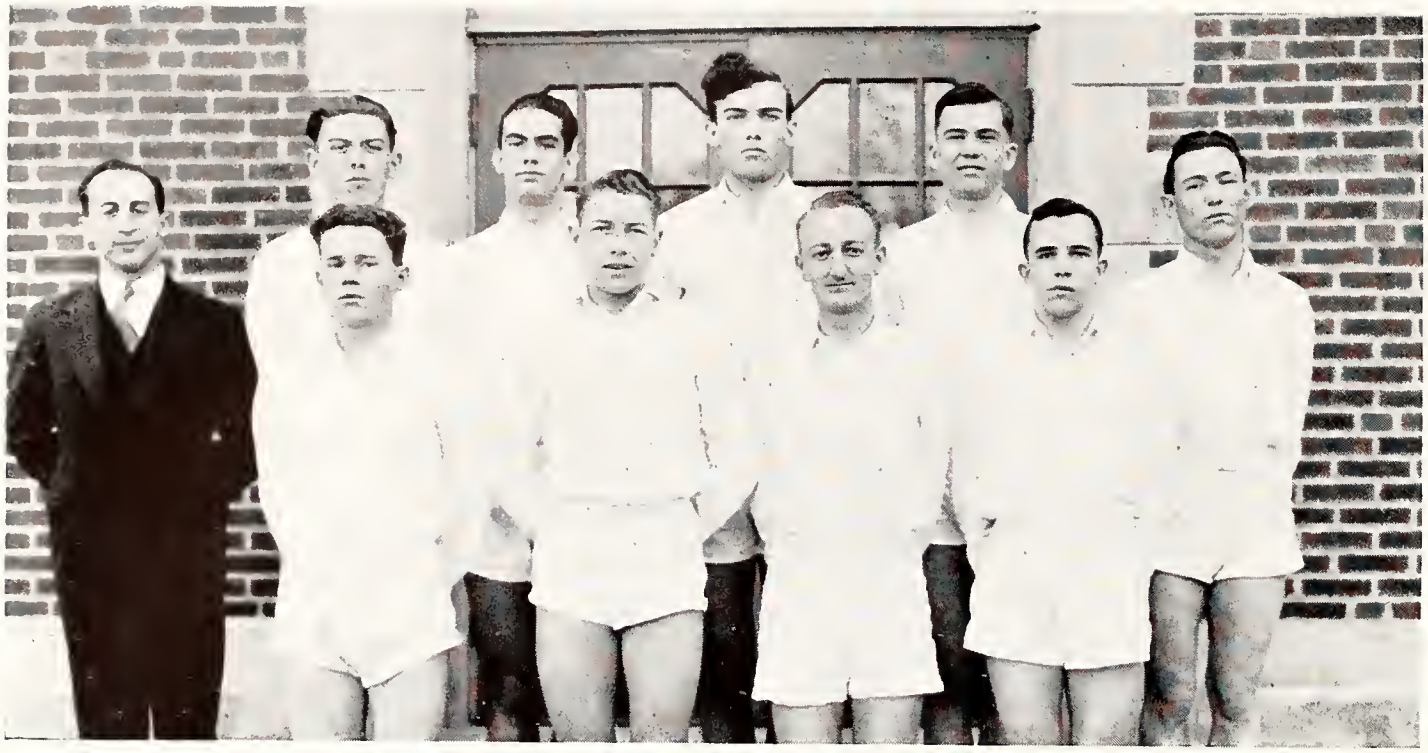

TUMBLING INSTRUCTORS
Bottom Row: Carson, Mayne, Mayfield, Mills.
Top Row: Coach Di Giovanna, King, Stobart, Campton, McCall, Quillman.

Winners in Boxing

John Knash	Heavy weight
James O'Malley	175 lb. division
Paul Swafford	160 lb. division
John Laney	145 lb. division
Clifford Devor	135 lb. division
Francis Blankenship	125 lb. division

Winners in Wrestling

Russel Deason	160 lb. class
Ralph Uhles	145 lb. class
Luther Upton	135 lb. class
William Hensen	125 lb. class
Robert Courtney	115 lb. class

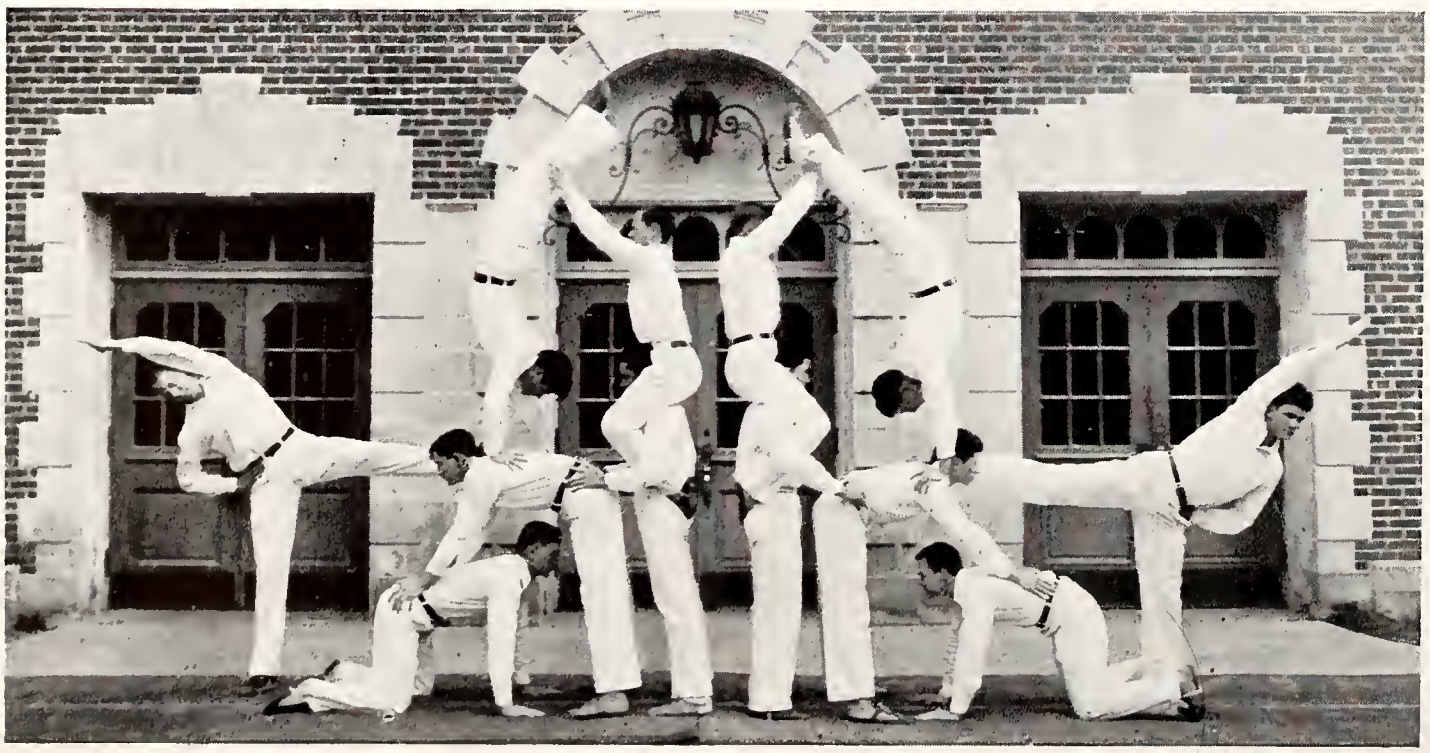

REID'S BRIGHT LIGHTS
Bottom Row: Hunter, King, Buckner.
Top Row: Thompson, Oxford, Kingery, Wing.

The inauguration of the intramural sports has stilled the criticism so often directed against college athletics that they are only for the few. For the last three years intramural basketball has held the limelight among these minor sports.

This year there were twelve teams entered with a personnel of over one hundred students. The Goobers won the 1933 championship when they out-pointed Reid's Bright Lights in the final game.

In addition to basketball, a baseball tournament is held each spring. There are twelve teams entered this year, and the round-robin method is being used. The teams which are entered are divided into two leagues, each team playing every other team in the league. The final game is played between league champions.

GOOBERS
Bottom Row: Gilbert, Taylor, Stofford.
Top Row: Atkinson, Mitchell, Boiley, Brown.

CLARENCE STEPHENS Sparta, Illinois

LAWRENCE SPRINGER Carbondale, Illinois

TENNIS DOUBLES CHAMPIONS
OF LITTLE 19 CONFERENCE

ROY WILLIAMS Carbondale, Illinois

SECOND PLACE
IN LITTLE 19 GOLF CONFERENCE

Women's Athletics

"Girls' athletics! Oh yeah?" Thus the lordly male passed judgment on women's sports. The denunciation on the basis of the futility of women's athletics was merited in bygone years. It was most unmaidenly to participate in any athletic endeavor. Our own equipment, we have heard, consisted of two dumbells, two Indian clubs, and some hoops for the girls to roll around Lake Ridgeway on pretty days.

The passing of the years have finally lifted the athletic woman into her own. Physical education for freshman and sophomore girls is compulsory, and the department offers more specialized courses for those who care to study further.

In addition to the classes, those athletically minded may join the W.A.A. This organization sponsors teams in all sports, and the field east of the gymnasium is the scene of many exciting tournaments.

FRANCES D-L. ETHERIDGE

Coming to the S.I.T.C. campus as director of physical education for women in 1925, Miss Etheridge brought with her that sincere interest in her work which has been one of the biggest factors in the rapid development of physical education for women on this campus. This year the girls have known her as instructor in physical education and as coach, referee, and adviser in all sports.

DOROTHY MUZZEY

Mrs. Muzzey came to the campus in 1928 from Iowa State Teachers College. Her class room work, including a theory class for physical education minors, is supplemented by extra-curricular coaching and refereeing. It was due mainly to her coaching that so much interest was displayed in tumbling and track this year.

AILEEN CARPENTER

Miss Carpenter is in her fourth year at S.I.T.C.; in addition to her class-room work she coaches various sports. During the last year, she especially emphasized tennis with the gratifying result that our first tennis team captured the state championship in doubles at Millikin.

UPPER CLASS HOCKEY TEAM
A. Phillips, Puckett, T. Phillips, Shaver, Talbert, Piltz, Cox, Wiswell, Helm, Hauss, Louden, Taylor.

The extra-curricular program of women's athletics throughout the school year, sponsored by the Women's Athletic Association, began in the fall term with intramural tournaments in hockey and volley ball.

FRESHMAN HOCKEY
Edwards, Mundell, Lackie, Rowe, Smith, Armes, Hall, Bates, Winters, Morgan, Farbes.

UPPER CLASS VOLLEY BALL
Bottom Row: Keller, Louden, Hueting, Hauss, Taylor, Wiswell.
Second Row: Shaver, Talbert, Houn, Richmond, Phillips.
Top Row: Piltz, Anderson, Kunze, Bricker, Blum, Schrader.

The hockey series was taken by the upper class-men, who won two of the three games played. The scores were 3-0, 1-2, and 6-1. The volley ball tournament had five teams entered, of which three were freshman teams.

FRESHMAN VOLLEY BALL
Bottom Row: Goeddel, Edwards, McNeill, Gunter, Spiller, M. Simon, Botes, Nollan.
Second Row: Rowe, Farbes, Kugler, Armes, Smith, Harper.
Top Row: Gephard, Moen, Morgan, Price, Winters, G. Simon, Hall.

SENIOR BASKETBALL
Bottom Row: Hamilton, Louden, Piltz, Kunze, Taylor.
Top Row: Richmond, Bowie, Adams, Helm.

The freshman teams were captained by Edwards, Armes, and Bates. There were two upper class teams with Taylor and Hueting as captains. Taylor's team finished at the top of the list, with four tournament victories and no defeats.

SOPHOMORE BASKETBALL
Bottom Row: Wiswell, Conte, Pierce.
Top Row: Dovis, Cox, Bricker, Hueting.

FRESHMAN BASKETBALL
Bottom Row: Goeddel, Cizosky, Mottershead, Murray, Cox.
Top Row: Rowe, Jones, Roll, Kugler.

The basket ball tournament this year really presented some of the most interesting contests of recent years. The sophomores captained by Conte and the seniors with Piltz as captain tied for first.

FRESHMAN SECOND TEAM
Bottom Row: Stark, Pennington, McNeill, Good, Forbes, Smith, Dunning, M. Simon.
Top Row: Galenski, G. Simon, Morgan, Lewis, Armes, Thomas, Gunter.

WILL YOU EVER FORGET

Reporting late for gym class with no black tie or white stockings?

Heinie Piltz licking the freshman hockey team 6-1 practically single-handed?

Fishing the hockey-ball out of Lake Ridgeway so that the game could go on?

Working jig-saw puzzles on Miss Etheridge's floor on Valentine's day (and did it rain!)?

Ann Rowe's volley ball serve—Betty Jones's capacity for accidents—Maurie Taylor's batting stance—and Katie Conte's-er-well-everything?

Bert Hamilton's formula for energy just before a basketball game?

The shock we got last spring when our women's doubles took the state tournament at Millikin?

Working in the W.A.A. stand at football games—smelling those hot dogs—and stone broke?

That moment of triumph when you finally achieved a polka?

FEATURES

WILL Y

Reporti

Heinie
handed?

Fishing
go on?

Workin
(and did it r

Ann Ro
Maurie Tay

Bert H

The sho
tournament

Workin
dogs—and

That m

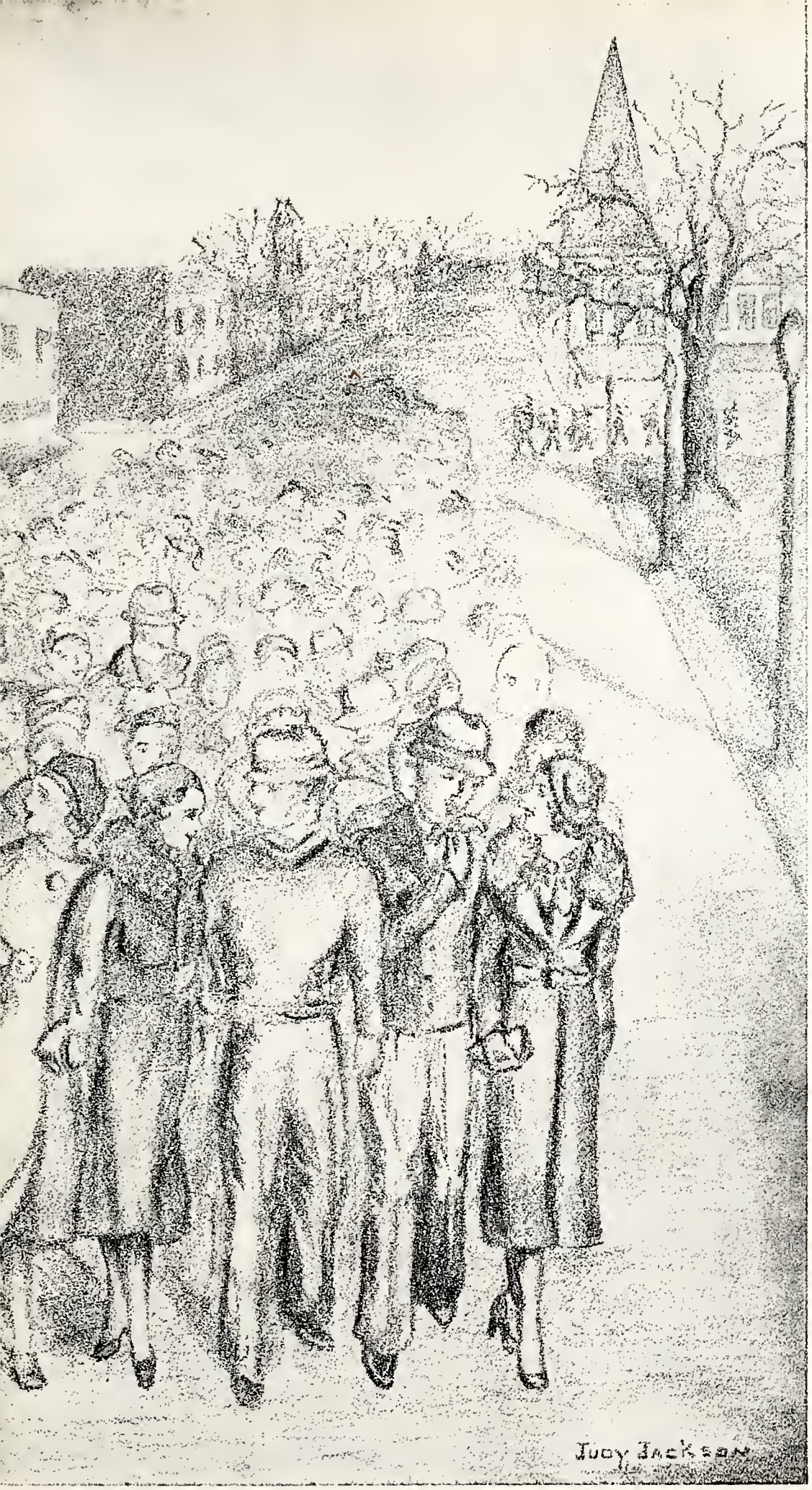
Judy Jackson

THE LIFE OF WILLIAM AT S. I. T. C.

IN THE BEGINNING

We must not, in the beginning, condemn William because he was a greenhorn and lived in Possum Hollow. His experiences prove that he was undoubtedly an extraordinary Possum Hollowite.

The whole story hinges on the fact that William liked mince pie for supper and that his mother had never read Mrs. Barnes's menus in the EGYPTIAN. But the fact still remains that William awoke on the night in question with the terrifying realization that something was pounding on his bed room window. William will testify that the pounding was real.

His caller, William tells us, was garbed in a collegiate cap and gown. He carried a beribboned sheepskin under his arm, and when accosted by William's customary hospitable, "What th' hell?" he eased up to window and addressed our hero in the mellow seductive tones of a siren.

"Softly, boy, softly. I'm Opportunity, and I almost had to knock twice at your door."

"Oppor—What th—Well I'm a—."

"Exactly," said the visitor, "but don't be alarmed. I came to open your eyes to the Uptopian conditions established for your benefit by the great minds at the head of your government. They have—"

"Listen Opp," interrupted William, "If you're a vision and not a politician, how come you didn't blow in on a flood of light?"

"Since the depression," answered the vision, "we've cut out those lighting effects except in the case of gin drinkers and English professors. Don't feel slighted. I'm here to lead you into the paths of enlightment. College, my boy, is the only salvation of civilization."

"I know," said William, "the chaos of ignorance! The downfall of society! The everlasting struggle for learning! All that stuff. But listen, One Knock, I don't want to go to college. I'm a hewer of wood."

"It's not a case, William, of wanting or not wanting to go to college. Your society tolerates no hewers of wood. It demands that you spend four years at college. You have no alternative."

"My Dad"—began William.

"Your Dad has nothing to say in the matter. If you insist, I'll talk to him tonight. We don't usually appear twice in the same night, but your Mother uses a poor grade of mince. I think it can be arranged." Opportunity disappeared, leaving William sighing at the prospect of four years at college.

REGISTRATION

William has never been able to tell just why he selected S.I.T.C. as his Alma Mater. At any rate, he arrived before Mr. Miles with his money clutched in a sweaty fist and his feet aching from the slow journey around the circumference of the auditorium. He paid his money and arrived in front of Dr. Caldwell.

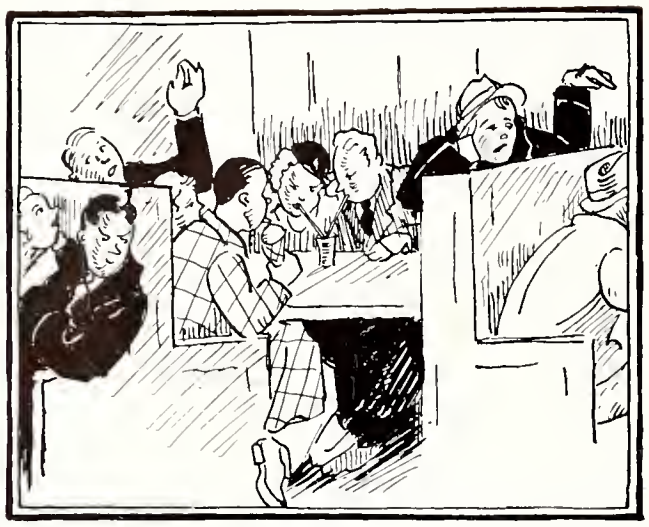

"Vaccination scar?" said the Doctor.

"Beg pardon?" asked William politely.

"Vaccination scar! Scar! Scar on your arm!"

"Sure I got a scar," said William. "I got it on a barbed wire fence when me and Marc Green was stealin' watermelons from old man James's field. Got any scars of your own to trade?"

"No, but I have a stiff finger from making hieroglyphics on registration cards."

"O. K.! That's a trade. Let's see it. Boy that's bad! Hey, what you stickin' your finger in my eye for?"

"That's to see if you're honest." And William has always contended that he escaped just in time.

After his experience in the business office, William was apprehensive when he appeared with his registration card before Miss Bowyer. No one can ever account for Miss Bowyer's opening remark to William. No one ever tries to account for Miss Bowyer's remarks—opening or closing. The fact remains that she greeted him with, "Well, well, well. Why did you come to college?"

He endeavored to explain. "You see, I ate a piece of mince—"

"That's as good a reason as any," broke in Miss Bowyer. "Now what subjects do you want?"

"Well, I'd like——"

"All right, rhetoric. What else?"

"I think——"

"French, and then?"

"You see——"

"History! And your fourth?"

"I want——"

"Algebra! There, that's a good course you've selected. Next!"

It is fortunate that Winklemeyer discovered him as he was staggering out of the English office and led him to the cafe. William was allowed to buy a couple of "cokes," and in return Wink introduced him to Freddie Hallagan, Jimmie Mitchell, Tony Koen, and Liz Alford. William's first day at college ended happily in seeing him admitted to the group which has a monopoly on the corner booth.

THE LIBRARY

It was not William's fault that he went to the Library unfortified by chewing gum, for he was laboring under the delusion that he was expected to study in the library. William seated himself, innocent of a masticatory swagger stick. His attention was first diverted from the pages of History 110 by the graceful interpretive gum chewing of Virginia Scott. Gradually William realized that the American Indian of his text book was dancing to some external and most present rhythm. William left the textbook and allowed himself to tune his ear to the symphony. The whole chorus was without an inharmonious note. William watched in awe and amazement. He glanced once at the portrait of Oliver Wendell Holmes on the wall and was a little surprised to see that dignitary executing

a most delightful and provocative run on the thin strand of his extended chewing gum.

A deep respect for Mr. Holmes prompted William to join in the stirring chorus. It was unfortunate that he should presume that his amateurish movements and the clash of his unmuted teeth would add to the harmony of the occasion. All movement stopped. William became the center of a concentrated, hostile glare. There was an ominous murmur of rage at the presumption of this interloper. William will always be grateful to the librarian for escorting him quickly from the library and saving him from the enraged onslaught of the Wrigley Oral Orchestra.

CHAPEL

William's parents had never been able to arouse their son's interest in church functions. His first day at chapel found William stalking into the auditorium and seating himself on the back row with the stoical air of a martyr.

When an authoritative voice from the stage demanded that all those on the back rows come forward, William, of course, was slow in orienting himself. He had visions of many past experiences in revival meetings. The mention of a sawdust trail leading to a mourners' bench always aroused the highest degree of stubbornness in William. He glued himself to his seat—even when he was surprised to note that such irreconcilables as Allan Pearce, Bill Carter, and James Barrow moved forward.

You know the rest. The verbal blast that followed has been written into the history of S.I.T.C. William crept into the front row. He crouched fearful the remainder of his college life under the searching scrutiny of the patriarchal front line offense of the faculty. Not once did he allow his thoughts to stray further than the acrobatics of Mr. Margrave in directing the band. He almost reached the point of slumber on one occasion when the lights were turned off and the whole auditorium was darkened. But an artillery barrage of "Hallelujah" brought his quaking to his senses, and from then on William schooled himself in attentiveness.

COMMENCEMENT

It may seem strange that William finally arrived at his graduation day. But arrive he did, and one look at himself in his cap and gown convinced our hero that his garb had been chosen for its symbolic value only. He was moved to assent that he looked like a cross between a drunken sailor and a circus tent.

William went forth into the bright spring morning feeling that every eye was focused upon him. He looked frantically about for companions who could serve to make his own unconventionality indistinguishable. With a great sigh of relief William fell into step with Jim McGuire, Harold Brown, and Sydney Damron, who were all attired as Roman senators.

But William was not destined to receive his diploma.

Just as William was on the point of entering the auditorium, on the verge of graduation as it were, he felt a gentle tap on his shoulder and turned to discover his old friend Opportunity, smiling, bland, and seductive.

"I see you've made it, William," said Opportunity.

"Oh yes," said William endeavoring to break away.

"That's fine! I've a job for you. But you must come at once."

"But I must gradu—"

"Never mind the graduating. Come with me."

"All right," resigned William, "no use arguing with you."

"Wait a minute," said Opportunity, "I would like to have some evidence of your education before you get this job. Can you make some little display that would testify as to your wisdom?"

Oh yeah——" began William.

"That's all I want to know," said Opportunity. "You'll do."

INDEX

A

Administration 20
Henry W. Shryock, Edward V. Miles, Marjorie Shank
Agricultural Club 110
"All At Sea" 153
Anthony Hall 128-129

B

Band 115
Baptist Students' Union Council 124
Basketball Lettermen 174-175
Basketball Squad 173
Basketball Reserve Squad 176
Basketball, Women's
- Senior Team 192
- Sophomore Team 192
- Freshman Teams 193

Boxing Instructors 182

C

Campus Views
- Auditorium 9
- Main Building 10
- Lake Ridgeway 8
- Old Science Building 13

Carpenter, Aileen 189
Chamber of Commerce 111
Chemeka 133
Chi Delta Chi 140

D

Dedication 14
Delta Sigma Epsilon 137
Di Giovanna, Vincent 160
Dunbar Society 119

E

Education Club 132
Egyptian Staff 102-103
Etheridge, Frances D-L 188

F

Faculty 21-27
Features 197
Football Lettermen 162-169
Football Squad 171
Forum 106
Fraternities 135
French Club 108

Freshman Class 67-87
Freshman Class Officers 66

G

Golf Champion 186
Gym Team 182

H

Hockey Teams, Women's
Upper Class 190
Freshman 190
Home-coming Queen 145-149

I

Illinae 107
Intra-mural Basketball 185
"I" Club 112

J

Junior Class 39-46
Junior Class Officers 38

K

Kappa Phi Kappa 143

L

League of Women Voters 126
Lingle, Leland P. 160

M

MacDowell Club 120
May Queen 148
McAndrew, William 159
Men's Glee Club 117
Mu Tau Pi 142
Muzzey, Dorothy 189

N

Noon-Day Prayer Group 125

O

Obelisk Staff 100-101
Orchestra 114
Organizations 97-134
"Outward Bound" 146

P

Panhellenic Association 141
"Pals First" 152

Parallel-Bar Instructors 183
Patterson, Charles 172
Pep Club 130-131
Poetry Club 134

R

Roland Hays Club 118

S

Science Club 109
Senior Class 31-36
Senior Class Officers 30
Sigma Sigma Sigma 139
Snaps 144-150-151-194
Socratic Society 105
Sophomore Class 49-64
Sophomore Class Officers 48
Shyrock, Henry W. 4
Strut and Fret 121
Student Council 98-99

T

Tennis Doubles Team 186
"To The Ladies" 147
Track Lettermen 178-179
Track Squad 180
Tumbling Instructors 184

U

University High School
Senior Class 90
Under Classmen 91

V

Volley Ball Teams, Women's
Upper Class Team 191
Freshmen Team 191

W

Women's Athletic Association 113
Women's Glee Club 116
Women's League 127
Wrestling Instructors 183

Y

Y. M. C. A. 123
Y. W. C. A. 122

Z

Zetetic Society 104

Dear Paul
I will always remember you as the boy that ate yellow soap
the [illegible] Parson and the one that tried to wash my face.

Your Pal
June Crawshaw